Full Leased Wire Report of The International News Service.

...urday's Circulation 8,290
...Months' Average 7,708
Member A. B. C.

THE CHRONICLE-TELEGRAM

NO. 249. ELYRIA, O., MONDAY, APRIL 23, 1923

WEATHER: Showers late tonight or Tuesday; no change in temperature.

PRICE 2 CENTS

...NOTHER TRAGIC DEATH IN THIS COUNTY

...DING, HUGHES ...O DEFEND COURT

WASHINGTON, April 23.—The policy of silence which President Harding and his chief cabinet aides have observed in the face of savage republican attacks on the world court proposal will be abandoned this week and the administration will reply to its critics.

Tomorrow the president will deliver his first formal address in many weeks. It will be made before a convention of newspaper publishers in New York. Friday Secretary of state Hughes will deliver a prepared address before the American society of international law. These addresses may be regarded, it was said today in administration quarters, as the opening guns in the world court fight which now seems certain to hold down the political boards during the approaching summer.

To Attack Critics

The speeches of both the president and the secretary of state will be directed principally to members of their own party who have not hesitated to condemn in vigorous fashion the Harding-Hughes-Hoover international program.

Those republican irreconcilables who have publicly expressed their fears that entering the league court means eventually entering the league itself through the "back door" will be assured by Mr. Harding that his position with regard to the league is unchanged. The line of division between the league and the league court will be sharply marked out and emphasized.

President Harding spent part of Sunday and today working on the address he will deliver to the publishers. Those who have conferred with him recently declared today that the speech will contain a complete answer to his critics. The main burden of the court's defense, however, is expected to be borne by Secretary of state Hughes in his address later in the week.

The president will leave Washington at midnight, arriving in New York early Tuesday morning. He will speak at noon, attend a ball game in the afternoon, a theatre tomorrow night and then return immediately to Washington, arriving early Wednesday morning.

Lafollette to Tour

WASHINGTON, April 23.—Senator Robert M. Lafollette, of Wisconsin, in an extended speaking tour which will take him from Chicago through the politically disturbed farming regions of the west to the Pacific early this summer, will lay before the nation policies and principles to be pressed by the "progressive bloc" in the next congress.

Announcement of the comprehensive plans for the journey was made for the first time by Lafollette here today. He made it quite plain, however, that his trip could not be construed as an indication he would enter the presidential race in 1924, or as the initial step in the formation of a third party. Neither, he said, is being contemplated now.

...WANLESS ...ENCED TO ...KHOUSE

...rest Results Also ... Fine and Closing ... Ridgeville Disor- ...ouse

...B. Thompson put a ... the disorderly house ...y Sarah Wanless, at ...is morning, when she ...a of guilty.

...e third time she has ... to this charge, and al... ...egged hard to escape a ... Judge Thompson told ...ntended to put a com... ... any future complaint ...ction.

...ed her $100 and costs ...s in the Toledo work... ...rdered that her place ...nce.

...S RECORD ...ING FOR ...HOURS

...Texas, April 23.—Non... ... laurels were returned ...ay when R. J. New... ...ed a new record for ...ancing—107 hours and ... He left the floor at ...:45 p. m. Wednesday ...er contestants, none of ... able to maintain the ...

...ook three minutes off ... During these rest per... ...massaged like a prize ...ent back on the floor ... "pep."

...D ROAD TO ...CLOSED SHORTLY

...ay or two it is expect... ...Cleveland road will be ...f Ridgeville, and au... ...then detour by way ...oad. They will find a ...nt all the way to ...

...west from Elyria to ...ill open, and the de... ...e Country club has ...ood shape by hauling ... the short unimproved ...oad will be kept open ...re ripe to begin work ...in, near Kipton.

...nty surveyor's office it ... that western traffic ... good road by way of ... road and they advise ...h South Amherst, or ...erst. The Lake road ...d as soon as the ...etour is put in condi...

...R STATE ...ICER FINED

...RG, Pa., April 23.—... Treasurer Harmon M. ...oday fined a total of ... costs by President ...n M. Hargest, of the ...ty court following his ...contendere to nine in... ...rging misdemeanor in ...

...EY DEPEW 89

...K, April 23.—Chaun... ..., America's youngest ...y celebrated his 89th ...

...e, a sensible diet and ...of it, cheerfulness and ...arried him through ...decades of American ...e him today, in the ...rous, clear eyed, and ...at his office as chair... ...ard of the New York ...oad.

...t been sensible," he ...ads, no serums, no ...s—no golf."

...E IMPROVING

... April 23.—Nicolai ...perature has risen to ...is speech and the ... his right arm and ...proving, said a bulle... ...attending physicians ...ations of temperature ... general weakness. ...ceived many messages ...n of his 53rd birth... ...y.

CHARLES COVEN UNDER ARREST ON P. O. CHARGE

Accuse Elyria Young Man of Tampering With the Mails; Denies Charges

Charles J. Coven, 25, of 222 Glenwood street, was arrested by Officer Waldron Saturday night in front of the east market house at the request of Postmaster J. W. McHenry, on a charge of tampering with the mails. He was taken to the police station, and will be taken to the Federal court in Cleveland, today for arraignment. He denies the charge and has retained an attorney to defend him.

Mr. McHenry states that he has had reason to suspect that everything was not right, and he kept a sharp lookout. He declares Coven was seen to take a package out of the office after the other clerks were gone. The police found a package on him, and read the name on it. Coven was taken to the postoffice and got rid of it, it is alleged, but it later was found and identified by the police.

Yesterday postoffice inspector H. K. Cochrane was called in and papers prepared for his appearance in court.

Mr. Coven has been in the employ of the postoffice for the past five years and was a distributing clerk.

YANK'S BUREAU HEAD DEMANDS EMPLOYES WORK

WASHINGTON, April 23. — Wholesale dismissal of employes of the United States veterans bureau throughout the country unless petty personal controversies are wiped out and disabled soldiers are cared for efficiently, was threatened this afternoon by Brigadier General Frank T. Hines, director of the bureau.

Hines remarks were addressed to the fourteen district managers of the bureau who are gathered here for their annual conference with Washington officials.

JOHN INGWER, 76, DIED HERE SATURDAY

John Ingwer, 76, of 151 West street, died Saturday night, after a six months illness. The deceased was born in Germany, and has lived in this city for thirty-nine years.

He is survived by his wife, and five children, Mrs. John Billmyer, Fred, Louis and Mrs. A. F. Eckler, Elyria, and Mrs. O. A. Martina, of Florida, his brothers, August of Chicago and Louis, Elyria and a sister, Mrs. Ernst, Elyria, twelve grandchildren, and thirteen great grandchildren. Funeral services will be held at the Sudro funeral home, Tuesday afternoon at 2 o'clock, conducted by Rev. Paul Bourquin. Burial at Ridgelawn.

THREE ESCAPE ILLINOIS JAIL

JOLIET, Ill., April 23.—Three convicts, serving life terms for murder, sawed their way to freedom today, from the prison hospital here. The trio were quartered on the third floor, lowered themselves by a rope to the yard, and then scaled the outer wall of the prison, where confederates were believed to have had a motor car waiting.

The prisoners were Horace "Hi" Simmons, 34, a notorious Chicago gunman; George Spider, 26, also from Chicago, and Noble Dickinson, 23, of Winnebago county, Ills.

EARTHQUAKE ROCKS TWO TOWNS ON PACIFIC COAST

SAN BERNARDINO, Cal., April 23.—A distant trembler was felt throughout San Bernardino and Riverside counties early today. The greatest shakes were felt at Riverside and Patton early today. Dishes were reported to have been broken and a man shaken from his chair at Riverside, while at Patton, it was said to have been of such force as to awaken light sleepers.

MRS. ABRAHAM RAHMER OF LAGRANGE ASKS DIVORCE

Divorce proceedings were started today by N. Carrie Rahmer, against Abraham Rahmer, of La-Grange. The couple were married in 1918. He is charged with being indifferent to his home and remaining away a great deal. On the 28th of April she charges he hit her in the face with a dish of potatoes. She states he has $5500 invested in stocks, and much money in the bank, besides real estate in La-Grange. She asks a divorce, an injunction preventing his drawing his money or selling his stocks and alimony.

GIRDER KILLS WORKMAN

BELLAIRE, O., April 23.—Guy Miller, of Columbus, structural steel worker, struck by a girder being placed in a new bridge here, was instantly killed this morning.

SAYS REAL ESTATE DEALER MISREPRESENTED TEXAS LAND

Suit has been begun by J. Louis Taylor against The Stewart Land Co. and American Rio Land & Irrigation Co., of Texas. The plaintiff states that through an agent of the defendants he purchased twenty acres of land at Wesiaco, Texas, for $10,000. He charges that it was represented that the property was irrigated, and could be easily cleared; that the land was very fertile and would produce enormous crops. He paid $5,000 down and gave security for the balance. He charges that all statements made were false, and were made for the purpose of defrauding him. He asks for $10,000 damages.

FLAYS DAUGHERTY

PITTSBURG, Pa., April 23.—A bitter arraignment of Attorney General Daugherty for his conduct of war fraud cases, charging use of the department of justice for political purposes was made here today by General P. C. Marshall, Jr., of Washington, D. C., who was chief of the construction division of the war department during the world war. Marshall spoke before a business men's club.

GOES OVER BRIDGE

A large truck drawing a trailer was wrecked on the detour leading from the Schram road to the Oberlin road shortly after noon today. The truck crossed the bridge, but the trailer struck it, and was overturned dumping it's load of castings into the creek. No one was injured.

BONUS AGENT HERE

John A. Welsh, representing the department of adjusted compensation of the state is at the probate office to look after any soldier's bonus that has not been paid. He will be here all the week.

RAIL SHOWDOWN IS STARTED IN QUIZ

WASHINGTON, April 23.—A searching inquiry into the efficiency and economy of management of the railroads of the country was begun today by the interstate commerce commission. All the big railroad systems have been made parties to the investigation and in addition to hearings before the commission, a series of questionnaires has been sent out to each railroad calling for detailed information about labor conditions growing out of the shopmen's strike last summer, and conditions of the locomotives, freight cars and other rolling stock.

The commission will endeavor to ascertain whether expenditures made by the railroads for maintenance of equipment have been reasonable and the manner and method in which the business of the railroads is conducted with special reference to the furnishing of car service. Another phase of the inquiry will be the determination of whether the "course adopted by the railroads in the maintenance of equipment and in providing car service, have been efficient and economical, and whether the service provided has been reasonably adequate."

INDICT 18 IN MONTANA MINE SPECULATIONS

Each Charged With Conspiring to Defraud; List Includes Former State Treasurer

BOSTON, April 23.—The indictment of eighteen prominent men including that of a former state treasurer in connection with the Boston and Montana mining corporation became known today. Each is indicted on four counts of conspiracy to defraud.

Those indicted are Charles L. Burrill, president of the American Discount Corporation of Boston, a member of the governor's council, five years state treasurer and for more than twenty years republican party leader.

William Montgomery, widely known here and in New York financial circles, directing head of the American Discount Corporation.

William R. Allen, president of the Boston and Montana corporation, former lieutenant governor of Montana, and nationally known in mining circles.

Judge George Gallup, formerly of the Michigan circuit court and his son, Charles E. Gallup.

Hamilton B. Wills of Hamilton B. Wills and Company, New York and Toronto., Canadian financier of prominence.

Lee George, attorney, son of the late Elijah George of Suffolk, probate court and scion of prominent Massachusetts family.

Nathaniel E. Flanders.

Samuel Usher, 2nd.

William G. Burshaw, offical of the New England Oil Company.

Francis Sullivan.

Robert W. Currier.

Charles F. Cowdrey.

H. C. Sack.

Seth F. Gano.

John H. Burnham.

Each is indicted in four counts of conspiracy to defraud the Montana Southern Railway Company, the Boston and Mountana Divide Company, and the Boston and Montana Smelting and Power Company and the Boston and Montana Corporation.

SUPREME COURT RULES AGAINST BEREA COLLEGE

WASHINGTON, April 23.—The supreme court of the United States today held that the federal state tax law could be imposed on devices and bequests to strictly religious, charitable and educational corporations, organization or associations under certain conditions.

The decision was made in refusing to review an appeal brought by the Young Men's Christian Association of Columbus, Ohio, Berea College, Ohio and the American Missionary Association, beneficiaries under the will of Mary J. Sessions, for certain exemptions from the law.

American made goods shipped to foreign countries are not liable to taxation by the internal revenue department, the supreme court of the United States decided today in ordering a refund made to A. G. Spalding and Company on taxes illegally collected by the government.

State rights won a notable victory today when the United States supreme court handed down a decision affirming the right of the state of Nebraska to exercise jurisdiction over its own laws over the rulings of a federal court in Minnesota.

ONE KILLED IN NEW YORK FIRE

NEW YORK, April 23.—One person was burned to death and a dozen injured by thrilling rescues in a fire that gutted a four story east side tenement this afternoon.

Police said the fire was of incendiary origin.

THREE BOOZE TOTERS GIVEN PEN SENTENCE

Bootleggers Charge Giving $2,000,000 in Graft Without Promised Protection

TOLEDO, April 23.—Nathan Lubitsky, Jake Tasehis and Herman Joelson, all of Marion, O., recently convicted in federal court of violations of the federal prohibition laws, were brought before Judge John M. Killits for sentence here today.

Each of the three received a sentence of two years in Atlanta federal prison. Lubitsky was fined $800 and Tasehis and Joelson $400 each in addition.

All three were convicted of transporting liquor from Detroit and Toledo and thence to Marion.

CHICAGO, April 23.—Bribes and graft in excess of $2,000,000 have been distributed by violators of the eighteenth amendment according to charges contained in affidavits which have been forwarded to Washington from Chicago, it was disclosed here today following announcement of the suspension of prohibition director Roscoe Andrews. Liquor dealers and bootleggers are said to have sworn they paid for protection which they failed to receive.

MRS. WILLIAM DUFFY DIED LATE SATURDAY

Mrs. Annie McCabe Duffy, 75, died at her home, 345 Tenth street, Saturday night after an illness of several months.

The deceased was born in Bernley, Eng., Feb. 25, 1848, and was married to William Duffy, in Salford, England, August 3, 1865. She came to this country with her husband and settled in Elyria in 1874, where she has since resided. Mrs. Duffy was a woman beloved by all who were fortunate enough to enjoy her acquaintance. She ministered many times in the homes of those who were ill, and endeared herself to all with whom she came in contact.

She is survived by the following children: William F. Duffy, Sister M. Camilla, of St. Joseph's, West Park; J. J. Duffy, Elyria; Rev. E. P. Duffy, Cleveland; A. J. Duffy, Agnes Duffy, and Florence Duffy, all of Elyria. A daughter Louise, died two years ago.

Solemn high mass will take place at St. Mary's church Wednesday morning at 9:30. Burial at St. Mary's cemetery.

CHAS. F. SCHABER, 78, SUCCUMBED SATURDAY

The death of Chas. F. Schaber, 78, took place at midnight Saturday at the home of his daughter, Mrs. William Kahliff, 122 Spruce street, after a six-weeks illness. The deceased was an old resident of Sandusky, coming here about a year ago to live with his daughter.

He is survived by three daughters, Mrs. William Kahliff, Mrs. H. Gazley and Mrs. William Quad, and six grandchildren, all of Elyria.

His remains will be shipped to Sandusky, tomorrow, where funeral services will be held.

SNOW BLANKETS COLORADO

DENVER, Colo., April 23.—The Rocky Mountain region was mantled with snow today ranging in depth from nearly five inches in Denver to more than a foot in Cheyenne, Wyo. The late April snow will be of tremendous value to crops.

A. B. SEELENFREUND DIES

MEMPHIS, Tenn., April 23.—A. B. Seelenfreund, international secretary of B'Nai B'Rith, died today after a heart attack. He had come from his home in Chicago to attend the golden jubilee of the order.

PROTEST FLYING FIELD WITHIN DAYTON CITY

Believe That Lives of Four Aviators Would Have Been Spared Had Field Been Located in Outskirts

DAYTON, April 23.—As Dayton recovers today from the shock of the greatest airplane disaster in its history, criticism for locating the flying field in the heart of a populous district is heard from officers and men in the service and from citizens generally.

It is contended that if McCook field were located beyond the city limits, where there is ample room for flying, the four men who went to their death Saturday afternoon would be living, and the man in the government hospital at Columbus would not be hovering in the valley of the shadow.

The bodies of the four victims, some of whom saw service on the western front in the world war, today are enroute to their respective last resting places.

Captain W. R. Lawson, of Kissimme, Fla., will be buried at Arlington cemetery; U. M. Smith, of the bureau of standards at Washington, the only civilian in the party, will be buried in the national capital; the broken body of Eugene M. Sidewell, technical sergeant, is enroute to the home of his parents at Smithville, Texas and Wesley H. Rowland, another technical sergeant will be buried probably in Michigan, on instructions from Selfridge Field, his home station.

It was Captain Lawson and his crew and the same ship which went down Saturday, that sank the German battleship Ostfriesland and then the American Alabama in the tests off the Virginia capes. He was decorated with the D. S. C. by the American government for an extraordinary act of heroism at St. Mihiel France.

Injured Man Improves.

COLUMBUS, April 23.—Technical Sergeant E. P. Shaw, of Selfridge Fild, Mich., who received a fractured skull and internal injuries in the crash of a Martin bomber in Dayton, Saturday, is slightly improved but still in a serious condition at the Fort Hayes, according to Captain D. B. Faust, post surgeon, this morning.

Shaw is suffering considerably from shock, but he is conscious. Captain Faust does not believe an operation will be necessary.

Rescue 4 Aviators.

NEW YORK, April 23.—Four men and women were rescued early today from a disabled seaplane tossed for hours twenty miles off Coney Island.

One of the survivors, Robert L. Dewey, second cousin of the late Admiral Dewey, swam ashore after the plane had floated to within a mile of the beach and reported the predicament of his companions.

Three other survivors of a second plane were taken off by coast guards after it became disabled 18 miles off Asbury Park, N. J., last night and floated within a few hundred yards of the shore.

Both planes, former army craft, left Miami, Fla., Friday.

Piloting the second ship, which was rescued off the Jersey coast, was "Booby" Moore, the only survivor of the accident that cost five lives when the Miss Miami was disabled March 23.

His two companions on the present trip were Sergeant Rudolph Kane of the army aviation service and Arthur Kozak, an airplane designer. Those rescued from the first plane were Mrs. Martha Boggs of Miami, Herbert Parkus of New York, and Lieutenant "Smokey" Rhoades, U. S. N., one of the pilots of the N. C. 4, and two mechanics.

BLAME POOL OPERATORS FOR BALL PARK BLASTS

CHICAGO, April 23.—Police today expressed the belief that disgruntled labor leaders or baseball pool operators were responsible last night for the bombing of the entrance to the Chicago American League baseball park.

Windows were shattered nearby by the force of the explosion, which did considerable damage to the entrance of the park. Pickets lately have been parading at the National league park wearing signs proclaiming the White Sox unfair to organized labor.

L. BRANDT INJURED IN FALL OFF A WAGON

L. Brandt was injured this morning when he fell from his wagon, while driving along East Bridge St. He was returning to his farm on the Gulf Road, with a load of lumber and feed and just what caused his fall is unknown. He received lacerations [illegible] bruises about the body and is partially unconscious. He was taken to Elyria Memorial Hospital in the police patrol, where his injuries are being cared for.

LORAIN MAN ADMITS NEGLECTING CHILDREN

Peter Lenort, of Lorain, plead guilty this morning before Judge Thompson to neglect of his five minor children. Sentence is deferred until April 30.

VALLEY CITY BOY DIES AT KIPTON; HEAVY OHIO TOLL

BOY ESCAPES DEATH IN 30 FOOT PLUNGE

Edward Groba, a seven-year-old son of Mike Groba, 121 Lodi street, narrowly escaped instant death Saturday afternoon when he fell over thirty feet from the top of the east falls to the gorge below.

The lad was climbing an old ladder when he lost his hold and crashed onto the rocks below. Word was sent to the police that a boy was in the river and the firemen were called and responded with their boat and grappling hooks expecting another drowning accident.

However, a man who saw the accident reached the boy first and was carrying him up the hill when police and firemen arrived. He was taken to Memorial hospital where it was found that his right leg was broken above the ankle, a cut was on his head and he was bruised about the body. He will recover.

DONAHEY KILLS MANY MORE BILLS

Bill to Increase Trustees of Kent Normal School Among Six More Measures

COLUMBUS, April 23.—Governor Donahey today announced the veto of six more bills: the McNamara bill, requiring that a policeman shall guard the ballots in contested election cases; the Davis bill, providing for four instead of three jail matrons, and the McKay bill, permitting the word "the" to be left off the title of an incorporated concern.

Two considerations induced the governor to veto the McNamara bill, he said. First, the expense involved, and second, because "the bill is a reflection on the integrity of every county board of elections."

The additional jail matron provided by the Davis bill, Governor Donahey said, he believed to be unnecessary, and he declared that the bill is worse instead of better for tax-payer. The governor's message reads:

"On making inquiry as to the reason for the additional matron I am told that this is to provide a substitute when one of three is on a vacation. The average American vacation is two weeks. That would be six weeks for three matrons. Why employ a full time matron for a six week need?"

The governor vetoed the McKay bill he said, because "this constant 'tinkering' with statues makes for confusion, results in expense and entails unnecessary litigation."

The Emmons bill, which would have increased the number of trustees for Kent normal school from five to nine, is one of three other measures which have been vetoed by Governor Donahey. The Ligitt bill, which would make the appointment of the superintendent of the combined normal and industrial department at Wilberforce subject to the approval of the state controlling board, and the Gardner bill, providing for the appointment of a probate judge as administrator, executor or guardian of an estate, are the other measures to feel the governor's veto ax.

GARMENT WORKERS ARE RESTORED 1919 SCALE

CLEVELAND, April 23.—Wage increases, effective May 1, which restore the wage scale of December 1919, have been granted to the workers in the Cleveland [illegible] garment industry, by the board of referees, [illegible] yesterday. The new scale, [illegible] the differential between [illegible] workers [illegible] 22 per [illegible] ranging [illegible] $44 [illegible] for 44 hours week.

VOGLEY RITES TODAY

Funeral services for the late Miss N[illegible] Vogley were held this afternoon at the home 266 Furnace street, conducted by Rev. William Plummer. Burial at Ridgelawn.

Saturday night at 6:30 Edward Armbruster, 22, of Valley City, was instantly killed at the New York Central railroad crossing at Kipton, when a Ford automobie he was driving was struck by the west bound passenger train, as it was slowing up for the station.

Had Lost Auto Tag

Armbruster was one of a party of four, who had been to Detroit after new cars, and was the last one of his party. He had lost the number off from his machine and had gone back after it, and was speeding to catch up with his party. They were unaware of the accident until they reached Oberlin, and were notified by telephone, going back to the scene at once.

When bystanders picked Armbruster up he was found under the machine with his breast caved in. The machine belonged to George Spitzer of Grafton, and was a total wreck.

Victim Was Unmarried

Armbruster was unmarried, and his body was removed to Allen's undertaking parlors at Oberlin, and then taken home.

Coroner Miles Perry and Sheriff Fred Underhill went out to the wreck as soon as they heard of it, and the coroner gave a verdict of accidental death.

Mrs. Boyle Injured

An automobile owned and driven by John Boyle, School street, was overturned late yesterday afternoon just west of the overhead bridge on the Telegraph road. Mr. and Mrs. Boyle were badly shaken up and were taken home in Sudro's ambulance. With them were Mr. and Mrs. Pat Murphy and son, Francis, who escaped injury. The machine was considerably damaged.

4 Killed At Cincy

CINCINNATI, April 23.—Four boys were killed here last night when the light automobile in which they were returning from an afternoon pleasure ride was ground under the wheels of a speeding Big Four passenger train. The dead:

Harry Frank, 18, driver of the machine.

Donald Teaney, 19.

George Brefold, 18.

Elwood Jones, 18.

All were residents of Cincinnati.

The tragedy occurred at Elmwood Place, a suburb several miles from the Union station. The train was racing to make up forty minutes lost. Witnesses said the four boys were laughing as they drove up the crossing and failed to notice approach of the train.

Frank rented the machine early in the afternoon from a concern that supplies cars without drivers. The youth gave as reference Philip Harig, of 2155 Loth Street, who later said that he had not been consulted for such permission and that he believed Frank had never driven a car.

Identification was delayed until the license tag was found among the scattered bolts and steel splinters into which the train had reduced the machine. The automobile agency called Harig who informed the mother of young Frank and she identified all four boys.

By a queer twist of fate, John Groty, watchman at the crossing, remained on duty overtime to guard the traffic against the approach of the flier from Cleveland. But while he remained until he had to rush home for his supper, he had not gone far before the train bore around a curve. He looked back, a habit of years, and saw the machine ground down by the huge engine.

The accident raised the automobile death list for Hamilton county to 41 since January 1, a record for the county.

One At Dayton

DAYTON, O., April 23.—With a determined drive on here to avert traffic accidents, Mrs. Mary Duncan, 50, is dead, having been struck by an auto Saturday night, while crossing the street. Ray Altwig, driver of the car, said he was driving at 15 or 18 miles an hour. He and others believe Mrs. Duncan was confused by the bright lights of passing cars and stepped directly in front of the machine. She was dragged quite a distance and her head was almost severed.

One at Cleveland

CLEVELAND, April 23.—One man was killed and thirteen others were injured in traffic accidents Sunday and early today in Cleveland and suburbs. John Lomat died in a hospital of injuries received when he walked in front of an auto late yesterday.

Two At Athens

ATHENS, O., April 23.—Floyd Skinner and Arthur Smith, both aged 19, are dead here as the result of a crossing crash near their home in Jacksonville late Sunday. John Binderbasin, 19, with them in a car struck by a southbound K. & M. passenger train, was removed to a Columbus hospital. Smith died. Skinner lived until an early hour shortly after the accident while this morning.

One At Liverpool

EAST LIVERPOOL, April 23.—

(Continued on Page 2)

NewspaperARCHIVE®

-The Day's News in Pictures-

YORK'S DUCHESS TO HAVE RICH WARDROBE

Lady Elizabeth Bowes - Lyon's choice. Right, brown suede shooting suit with brown belt hat, a Paris creation. Left, gray straw poke bonnet trimmed with grapes and roses from a Paris modiste's shop.

When Lady Elizabeth Bowes-Lyon marries the Duke of York, second son of King George of England, she will have one of the most sumptuous wardrobes in the world, a wealth of priceless jewels and enough furniture and gifts to fill a dozen homes. Modistes of New York, Paris, Rome, London and far off Australia are contributing their bits toward the wardrobe.

DIAMOND TIARA FOUND IN LOS ANGELES MAY BE PART OF CZAR'S CROWN JEWELS

Miss Bess B. Johnson, of the internal revenue department, wearing the royal (?) gems.

Startling developments in the search of government agents for the $4,000,000 worth of crown jewels of the late Russian czar, are expected momentarily from Los Angeles. The agents recently recovered a valuable tiara, studded with diamonds, emeralds and pearls which may lead to tracing the entire lot.

BERLIN FACES GENERAL RED REVOLT IN RUHR

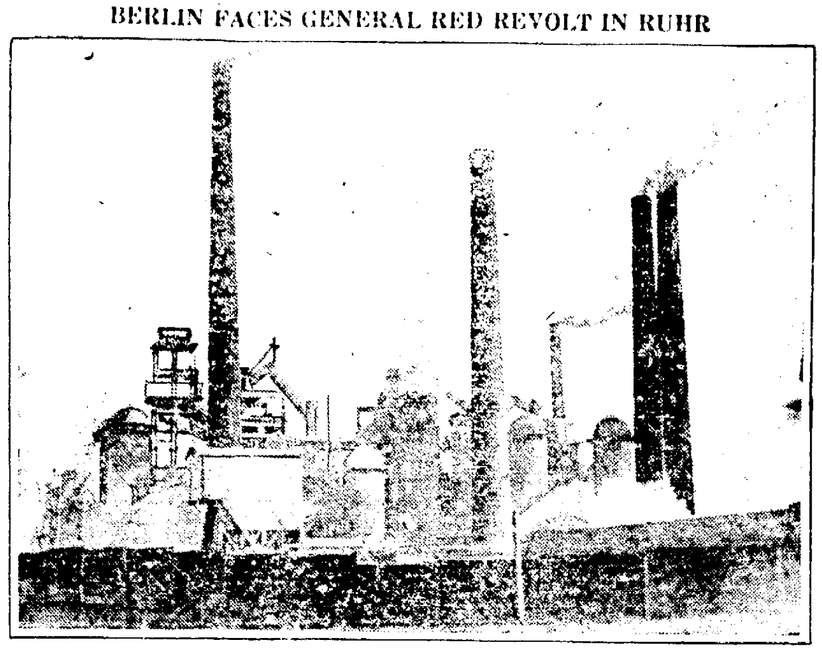

One of the objectives of the Red uprising, a mine in Mulheim.

Berlin fears that the Red uprising which broke out at Mulheim recently may flare out all over the Ruhr district. According to reports, the monetary aid which has been the government's chief persuader in its "passive resistance" policy has not been forthcoming of late and the workers desire to return to their jobs instead of lying idle while the industrial chiefs live in ease.

GOSH! WHAT IF HE'D GOT WRONG NUMBER?

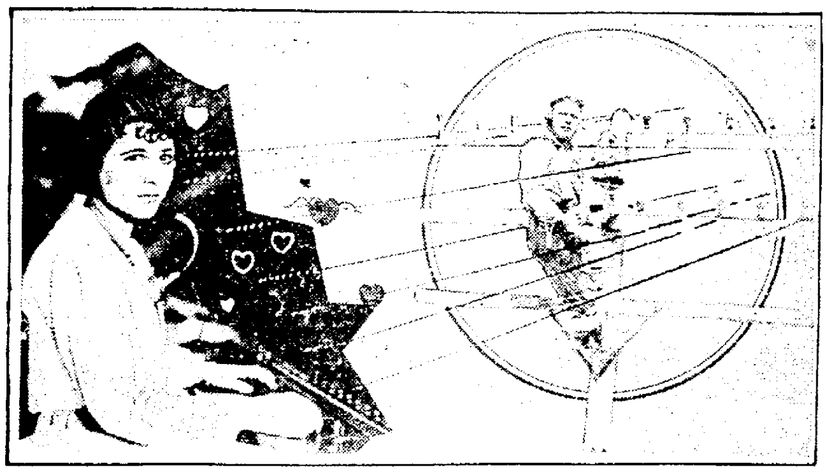

Miss Therese Cartain and Patrick Mellon, principals in "long distance" romance. Miss Cartain at her Kansas City switchboard and Mellon "on the line" in Arizona.

Miss Therese Cartain used to run a switchboard in Kansas City and Patrick Mellon "shot trouble" along the lines in Arizona. Miss Cartain was trying to get Los Angeles when Mellon listened in. The "listening in" process was repeated. Now it's Mr. and Mrs. Mellon, thank you.

"THREE OF A KIND" ARE THESE SIDE-TIED SPORTS SUITS

It is not hard to choose the style of your sports suit this year for the approved modes are very similar. The difficult thing is to choose the material and the color scheme. Here are three suits which show the favoritism exhibited for the thigh length skirt of a plain light color, often pure white, and the side-tied bodice of a print, an embroidered crepe or some other novelty sports silk. All three are distinctive and yet all follow the same lines. Rosmanara crepe makes the costumes at the left and right but flannel makes the clever model in the center.

RELIGIOUS MANIA SAID TO HAVE SEIZED EX-KAISER WILHELM AND CROWN PRINCE

Former Kaiser Wilhelm in a recent pose, minus imperial effects, and (inset) ex-Crown Prince Frederick

Reports from Doorn and Wieringen are to the effect that former Kaiser Wilhelm and his eldest son, the former crown prince, have become obsessed of a religious mania. The crown prince is said to hold nightly religious services for the servants while the ex-kaiser is trying to revise the Bible. The former crown prince is said to have been declared insane.

YEAR'S DRUG RAIDS IN NEW YORK NET $2,000,000 IN DOPE

Police Commissioner Enright, at right, and Dr. Carleton Simon, in center, inspecting part of $2,000,000 dope collection before destroying it.

Dope seized in 2,471 raids by the New York narcotic squads and other police in the past year and valued at $2,000,000 has just been destroyed by the police department. Dr. Carleton Simon conducted the raids. The law does not permit giving drugs so seized to hospitals.

BEAUTY SUES WEALTHY FINANCIER'S SON

Miss Muriel Sharp.

Now is a quite new form for the problem of solving the tangles of [illegible] Miss Muriel Sharp, 24, possessed of considerable [illegible] a north apartment, is suing Glendenon J. Ryan [illegible] Ryan of Wall Street fame, alleging that he agreed to pay her $[illegible] a month as long as she lived—in return for the [illegible] of one room in her apartment. The room was to have been a library where young Ryan could read and write at will. Miss Sharp says.

WHAT OUR LITTLE UNDER-SIXES WILL WEAR IN SUMMER

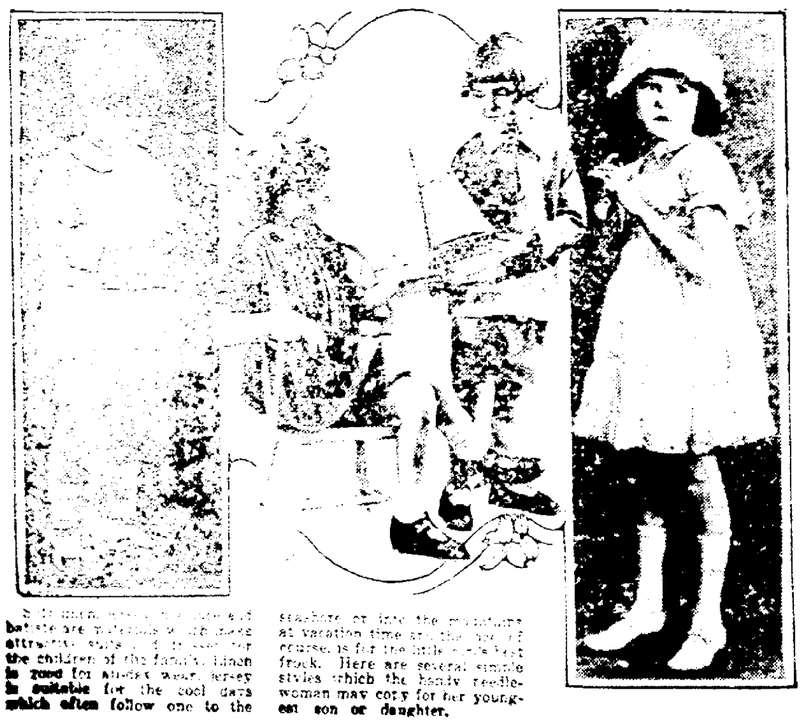

[illegible] bathing are [illegible] attractive [illegible] the children of the family. Linen is good for aprons, wash jersey is suitable for the cool days which often follow one to the seashore or into the mountains at vacation time and the wool of course, is for the little one's best frock. Here are several simple styles which the handy needlewoman may copy for her youngest son or daughter.

LEE "SPECKS" HE'LL WIN HIS SHARE OF GAMES THIS YEAR

Lee Meadows and his spectacles

Lee Meadows, only bespectacled hurler in the big league, and Jimmy Ring bore the brunt of the pitching burden for the Phillies last year. Each won twelve and lost eighteen with the hopeless outfit. Judging by Meadows' work to date he is out to grab part of the pitching honors again.

Spirit photo taken at funeral in Los Angeles church.

Spiritualists of Los Angeles, photographers and newspapermen are puzzled by the strange phenomenon snapped on an exposed camera plate in the First Spiritual Church before the altar at which funeral services for Mrs. Mary Fairchild McVicker had been performed. The brilliant elongated streak appears on the plate at the spot where she said her spirit would appear.

NewspaperARCHIVE.com

SAVING PPLED THER

pril 23 —Hurling path of a bullet of his crippled ndress died last h the heart.
a noted jockey, and resided in

ook place at the a race track Po- when Joseph K. ed into the Cov- on and introduc- leck sergeant aft," he asked.

sides in Latonia, trainer of race he did not know struck Andress

of Latonia, told that Redmon and 5, former jockey, had quarreled by the younger r struck at Red- and the trainer rawn a revolver ward ess, according to brother out of is the weapon

That Cold o "Flu"

Old Musterole

turn into "Flu," worse, Pneumonia, are of it at once. sterole on the con- ee how quickly it

congestion. Mus- ure oil of mustard, and other simple nter-irritant which n and helps break

messy old mustard work without the

h your finger-tips. tingle as it enters ling sensation that f. s and tubes. *mustard plaster*

ROLE BLISTER

VETERAN RIDER HOPES TO LOWER RECORD IN 62ND TRIP ACROSS THE CONTINENT

"Cannon Ball" Baker, "hitting er up" across the plains, and ready for another jaunt after a meal.

When "Cannon Ball" Baker drove his famous four-cylinder Ace motorcycle from Los Angeles to New York in six days, 22 hours and 52 minutes a while back he believed his record would stand for some time. I. was his sixty-first trip and he knew the road A month later Wells Bennett cut seven hours and 39 minutes off the mark Now Baker is preparing to make his sixty-second trip from coast to coast to lower Bennett's record.

barked, receiving the bullet and sinking to the ground without a cry.

Howard was a cripple as a result of a serious "spill" on the track a few years ago Both brothers had ridden famous horses for a number of owners, visiting almost all tracks in America.

Redmon, who is held on a murder charge, has trained horses at a dozen tracks and is known widely in sporting circles.

LORAIN, April 23 —The William H. Warner, a 600 foot freighter, was launched here at 12.10 p. m. Saturday from the American Shipbuilding Company's yards.

REAL ESTATE TRANSFERS

William G. Sharp to Hallie G. Sharp, lot 122-123, east of river, Elyria, $25,000.

Jacob Roth to The Lorain Realty Co., lot 290, Lorain Stone Co.'s ad to Lorain, $500.

Frank Coleman administrator to Steve Balko, undivided one-half interest in lots 15-16 Fisher's ad to Lorain, $1500.

M. J. Scanlon to George Zitzer, lot 121 Highland ad to Lorain, $500

The Continental Co-operative Realty Co., to Llewellyn Reese, lots 3-4 Sec. T, Ridgeville Heights, Ridgeville, $300.

CHAS. GLATZ

of FEATHERWEIGHT ARCH SUPPORT

rt Made From an Impression of Your Foot, Which Meets Every Condition. Process Patented.

all Phone 2937 Elyria, Ohio

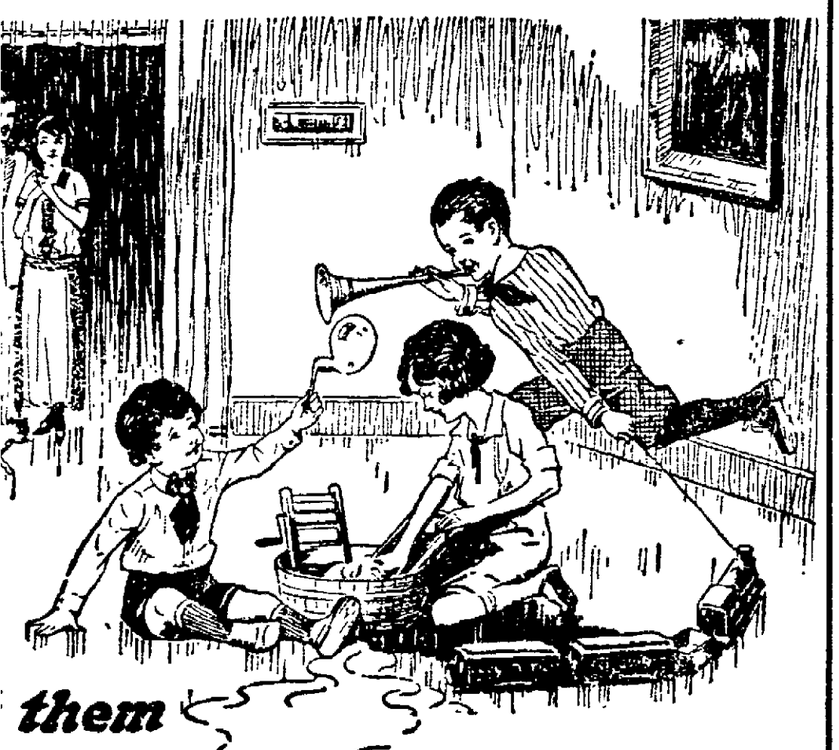

them

np — the floor is finished with

NI-SPAR THE ALL PURPOSE VARNISH

ni-Spar dry over night—after that the kids can't do any its finish. That's because it dries and hardens clear to the wood in a few hours.

arnishes surface-dry while they are still soft underneath. kes several days for the under surface to really harden.

ar is practically youngster-proof. Even scalding hot water n it white or dim its brilliance. It won't mar or scratch white and it stands ble abuse without signs of wear.

od for so many other uses, too.

d to furniture, it can be left glossy or rubbed dull or to a

For all woodwork, linoleum, bathroom finish and window sills it is ideal because it is waterproof.

And for porch furniture and all other outdoor uses it can't be beat.

There should be a can of Uni-Spar in every home. Wherever varnish can be used, it gives unending satisfaction.

MADE AND WARRANTED BY

Republic Paint and Varnish Works, Chicago

SOLD IN ELYRIA BY

Elyria Window Glass Co.

111 Mill Street

43 GAMBLERS TAKEN IN RAID

CINCINNATI, April 23 —Poker chips by the peck were taken yesterday in a raid directed against the Stonewall House, south of Covington, Ky., on the Dixie Highway, by police chief J. Mason Hoake, of that city and ten patrolmen

A half hour later the Covington jail resembled a crowded hotel, for even the corridors were clogged, 43 prisoners being arrested at the resort A number of Cincinnatians of wealthy families were among them.

Most of them gave fictitious names, one man registering as a tailor, later telling a fellow prisoner that the only cutting he ever did was with the deck

Roulette tables, dice tables, fare banks and all the equipment of a young Monte Carlo were captured by the raiders.

MIDDLE RIDGE

By MRS B A. JENNE
Phone Black 257
Amherst

MIDDLE RIDGE, April 23 — Mrs. Katheryn Kolbe and son, Carl were Amherst visitors Thursday

Miss Marian Steele entertained her Sunday school class at her home Tuesday evening A business session was held after which a social time was enjoyed. Before adjournment a delightful lunch was served. Those present were Fred Heggie, Alex Bruce, Merton Orcutt, George Short, Reuben Sharp, Merle Jenne, James Miller and Eugene Eastman

Wm Ruth of Brownhelm was a Ridge caller Monday.

Frank Keller was an Amherst visitor Saturday.

Mr. and Mrs. B. A Jenne and sons, were Elyria visitors Saturday.

Mrs Geo. Eppley made a business trip to Elyria Thursday.

Mrs. Katheryn Kolbe and sons, Oliver and Carl and Mrs Alvin Kolbe and daughter, Nadine were Sunday guests of Mr. and Mrs. Wm. Ruth of Brownhelm.

Mrs. Joseph Heathcote and Mrs. Sarah Wragg of South Amherst called on Mrs. B. A. Jenne Thursday

Mrs John Garland of Elyria visited Mrs. B. A Jenne Wednesday.

A number of friends and relatives from the Ridge attended the funeral of Miss Kate Speigelberg Monday afternoon

Mrs. L. Ernst of the Townline visited her mother, Mrs Chas Eggert Friday.

Mrs. A. K. Jenne of Amherst visited Mrs. B. Richmond Sunday.

Mrs. Joseph Heathcote of South Amherst was a Ridge visitor Monday.

Mrs. Chas Eggert called on her daughter, Mrs. L. Ernst Wednesday.

Harvey Eschtruth made a business trip to Lorain Monday.

The County Health Officer of Oberlin was a Ridge caller Thursday.

C. O Masters of South Amherst visited Dist. No. 5 school Wednesday.

Jay Gillette of Amherst was a caller here Friday.

Newton Bechtel made several business trips to Amherst Friday.

Mr. and Mrs. Geo. Keller and Geo. Baus of Amherst were Ridge callers Thursday.

Frank Richmond was in Lorain on business Friday

Miss Dorothy Sage, teacher of Dist. No. 5 school has changed her boarding place and is now staying at Mrs. Geo. Hoffners in Amherst.

Miss Clara Krueck made a business trip to Lorain Friday.

Peter Flock and son, Arnold were Lorain visitors Friday.

W. Tolhurst was an Amherst visitor Friday.

J. Boracs was a Lorain caller Friday.

Herman Bischoff was a Lorain visitor yesterday.

Several of the Ridge residents held a meeting at the school house to discuss the advance rate of electric light service which the Cleveland Southwestern has put into effect The former rate for which they gave a 15 year contract was 10c per kilowatt with a minimum charge of $1 00 and the present is $1.50 service charge plus 6 cents per kilowatt which makes it just about double the former charge to the small consumer. Of course it will benefit the fellow who uses over 40 watts per month and that tells us why a few of the users stayed away from the meeting. Here's hoping they will make them come to time

HUNTINGTON

By Mrs. Lucinda Crile
Telephone 8399

HUNTINGTON, April 23 —Mr. and Mrs. [illegible] Mrs F. D. Ward attended the quarterly conf[illegible] church at [illegible] instructive and helpful sermon [illegible]

Know the comfort of a healthy skin -

[illegible]

Resinol Soap and Resinol Shaving stick complete the Resinol trio. Ask your druggist for them

Resinol

from Dr Smith, the district superintendent

Mr and Mrs Joe Rapking spent Sunday with her sister, at Seville.

Huntington Grange No. 2043 met Thursday evening. After the meeting a fine program was given, refreshments were served. Games were played and a general good time was had by all present.

On Thursday April 26, at the home of Mrs. Henry Hales, the Farm Woman's Club will hold an all day meeting with pot-luck dinner The drafting of waist patterns will be demonstrated and patterns will be drafted and test waists made for as many as time permits. Those who desire this work should bring with them pencil, tape, pins, scissors and enough white cloth for a test waist.

Mr and Mrs. Fred Lorence and daughter, Pauline of Wellington, spent Sunday with his parents, Mr. and Mrs Henry Lorence.

Mr. and Mrs J S Heifner spent Sunday at the home of his sister, Mrs. Charles Hicks of Spencer, O.

ANOTHER GRASS FIRE

The Central Fire Department was was called out at one-thirty o'clock Saturday afternoon by a grass fire between Clinton and Bell avenues, near the yellow line tracks.

There are 168 furnaces on the steamship Aquitania and her turbines have 750,000 blades.

NOTICE

DR. B. Mc DONALD

DENTIST

Now Located at Rooms 200-204 Elyria Savings & Trust Bldg. Office Phone 2978

The second and third owner of a Hupmobile gets just exactly as much in economy and reliability day after day, and month after month, as did the first owner over a long life of unremitting usefulness.

New and Reduced Prices
Effective January First

Nicholl Motor Sales Co.

117 West Ave. Phone 2586

AUTOS COLLIDE

A Ford touring car driven by E. H. Luney of the Walsh Construction Co., was hit Saturday noon by a Standard Oil Company truck driven by G. M. Langley of Ninth street. The Ford was parked in front of The John Lersch Company, and was being backed out into the street when hit by the truck One of the rear wheels and fenders of the touring car were badly damaged.

RHEUMATISM

Rheuma has relieved the agonizing rheumatic pains of thousands who thought nothing would give relief It should do as much for you We will supply you on the no-cure, no-pay plan. C. W. Phillips —Adv.

$50,000 TO LOAN

On Household Goods, Pianos, Automobiles, Farm Chattels, Fixtures, Stocks, Bonds or any personal property of value.. We also buy notes. Payments are arranged to suit our patrons' convenience. No endorser required

If you need money for any purpose, see us. Service strictly Confidential

The Western Reserve Finance Co.

24-26 TURNER BLOCK PHONE 2868

Bargains in Used Pianos

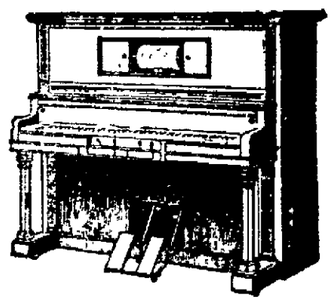

EVERY PIANO GUARANTEED TO BE IN PERFECT CONDITION

$500.00 Wamelink & Son Rosewood Case $125.00
$350.00 Belemore, Mission Case $150.00
$600.00 H. P. Nelson, Red Mah. Case....$200.00
$800.00 Chute & Butler Player, Walnut Case $400.00

Some Real Values in Used Phonographs

$150.00 Victrola $100.00
$175.00 Masterpiece .....$ 90.00
$275.00 Victrola $150.00
$175.00 Starr $100.00
$150.00 Pathe .....$ 90.00
$120.00 Columbia .....$ 50.00
$150.00 Brunswick .....$ 75.00
$175.00 Cathedral .....$ 75.00

Easy Terms on the Above Instruments

"EVERYTHING MUSICAL"

Geo. A. Clark Co.

543 BROAD PHONE 2113

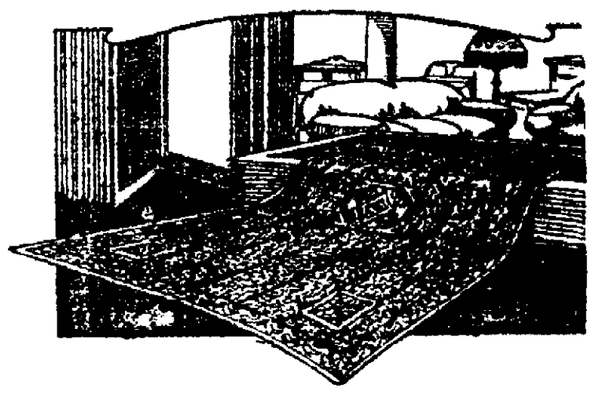

WILTON RUGS

Just received a large shipment of the best Wilton Rug made in the country of which we are the exclusive agents namely the

ROYAL KA SHAN

Quality, Quantity and Construction as follows:

1st. All Rugs, full 6 frames, all worsted.
2nd All Rugs, 3 short weave.
3rd. All Rugs, all 3 ply worsted.
4th. All Rugs, Best quality worsted manufactured.
5th. All Rugs, 256 3-ply worsted ends in every frame.
6th All Rugs, 13 1-3 Wires, or picks per inch
7th All Rugs, Over 18,200 worsted 3 ply tufts in every square foot.
8th. All Rugs, Yarn dyed by the best known process.
9th. All Rugs, Name "Perdon's Royal Ka Shan" woven in the back as Guarantee of Quality
All the above statements guaranteed by the maker and also by us

We have them in all the new shades, such as tan, Taupe, Greys, Blues, Mulberry, Blacks, Rose and Tans, made in all sizes from 22 1-2"x36" to 11.3x15 ft.

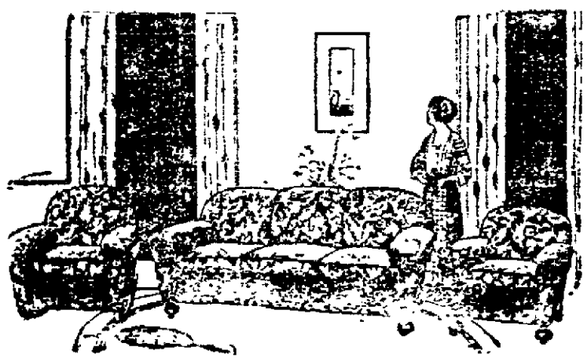

LIVING ROOM SUITES

The largest assortment of living room suites ever shown are now being displayed on our floors. Our mohair living room suites are upholstered in only the best A. No. 1 grade mohair throughout, not as some stores sell, namely the backs and sides are of velour and not reversible cushions. Our suites are all solid mohair with reversible cushions which gives double wear where it is used the most. The frame work is of the best seasoned hardwood obtainable and the springs are all hand tied and of the best oil tempered steel. These suites are all tailor made, not cheaply constructed. Full spring arms, back and double spring seat. We have them in all the new shades and colorings. Make your selection now while the stock is complete and before the advance in price.

THE HARRY H. SMITH CO.

Homefurnishers Elyria, Ohio

LEGION WIN BEREA BATTLE IN TENTH BY 8 TO 5 SCORE

BY E. L. SCHAFER

The American Legion baseball team of this city started their 1923 campaign with the Berea Dodgers at Berea yesterday. It was a real opener and the Legion got away on the right foot by defeating the Stone city lads by a score of eight to five in a real hot ten inning fracas.

It was a good fast game, chuck full of thrills, good pitching and spectacular plays. Midseason form was shown by both teams, in practically the whole two hours and forty minutes of play. The Legion by winning this game proved that they are a real contender for the city championship and will be a hard team to beat anywhere.

The Legions drew first blood in the opening frame when Roth lead off man, was franked to first. Fitspatrick forced Roth at second, Tulk walked, Kershaw doubled to deep left, Roth scoring and Tulk pulling up at third. Kaiser then shoved Tulk across with a timely sacrifice hit. In the second a pair of errors by Speck and singles by Rogers and Schrader produced two more runs. Berea scored two in the third and then forced Schrader out in the fourth, when four solid smasher put them run lead. Cook took the mound at the start of the sixth and held Berea scoreless for the rest of the game. In fact he pitched so well that the Berea lads wert only able to register two safeties off him in five innings.

The score was tied in the ninth when Roth was hit by a pitched ball and scored on Tulks three base smash to center. In the tenth Pevers muff of Svobods long drive to center and hits by Cook, Schrader and Roth gave the Legion their three run margin and the game.

The fielding stars were easily named as Roth, Kershaw and Brouse. Soboda pulled the sensational base running stunt in the tenth when Pever muffed his fly in center field, Saboda going to third on the error. Cook, Tulk and Schrader carried the batting honors, Cook with three, Tulk three and Schrader two.

Cook in addition to getting three hits in as many trips to the plate pitched a wonderful game. In the five innings he worked his curve ball and control was in such form that Berea could only get two safe swats. He found the first five batters to face him and by the tenth had boosted this mark to nine.

Line-up and summary:

Players	AB	R	H	PO	A	E
Roth, 2b	4	1	1	2	2	0
Fitspatrick, lf	5	1	1	1	0	0
Tulk, c	4	1	3	14	0	0
Kershaw, ss	5	0	1	1	2	0
Kaiser, cf	4	0	1	0	0	0
Brouse, 1b	5	0	0	9	0	0
Hubner, 3b	2	0	0	1	0	0
Rogers, rf	2	1	2	0	0	0
Schrader, p-rf	4	2	2	0	2	0
Svoboda, 3b	3	1	0	0	0	0
Cook, p	3	1	3	1	3	0
Totals	41	8	14	30	9	0

Players	AB	R	H	PO	A	E
Speck, 2b	5	0	3	1	4	2
A. Dusky, p	5	1	1	0	3	0
Prever, cf	5	0	2	2	1	1
Mack, ss	5	0	2	2	2	1
J. Dusky, 1b	2	1	0	3	2	1
Skurtz, lf	5	1	1	0	0	0
I. Mack, 1b	4	0	0	13	0	0
Grospitch rf	4	1	1	1	0	0
Wotalwitch c	3	1	0	8	0	0
Totals	38	5	10	30	12	5

Second base hits—Tulk, Kershaw Speck, Grospitch.

Third base hits—Tulk, Skurtz.

Stolen bases—Roth, Tulk 3, Kaiser, Speck, Prever, Mack.

Sacrifice hits—Fitspatrick, Kaiser, Schrader, J. Duskey.

Hits off Schrader 8 in five innings; off Cook, 2 in five innings, off Duskey 14 in ten innings.

Walked by Schrader 1, by Cook 1, by Duskey 2.

Hit by pitcher, by Duskey, Roth, by Schrader, Wotalwitch.

Struck out by Schrader 4, Cook 9, Duskey 7.

Double plays—J. Duskey to I. Mack, Speck to I. Mack.

Left on bases, Legion 10, Berea 7.

Time 2:40.

Winning pitcher—Cook.

LA GRANGE HIGH LOSES OPENER TO VALLEY CITY

LAGRANGE, April 23.—Weird base running and wildness of Forbush aided Valley City H. S., last year's Medina county champions, to defeat LaGrange Friday afternoon at Valley City. The inexperienced LaGrange team, playing its first game of the season against the veteran team from Valley City, which was playing its fourth game, at times displayed real class and with Forebush in the box should develop into a strong team. L. H. S. plays Medin Hi at LaGrange, Saturday afternoon, in which promises to be a real battle as the locals are out to average a 10-9 defeat handed them last season by Medina.

Line-up and summary:

LaGrange.

	A.B.	R.	H.	O.	A.	E.
H. Hopkins lf	3	2	0	0	0	0
Buswell, 1b	4	1	2	5	0	1
A. Hopkins, 3b	3	0	1	1	1	1
Forbush, p	4	0	2	1	3	0
Wheeler, c	4	1	1	11	0	1
Wolcott, ss	4	1	1	2	2	1
R. Sanders, cf	4	1	1	1	0	0
Marsico, 2b	4	0	1	2	1	0
McMillan, 2b	0	0	0	0	0	1
Dean, rf	1	0	0	0	0	0
Syphers, rf	2	1	0	0	1	0
Holcomb, lf	1	0	0	0	0	0
Carruthers, 1b	1	0	0	1	0	0
Totals	35	7	9	24	8	5

Valley City.

	A.B.	R.	H.	O.	A.	E.
V. Dolamore, ss	3	2	1	0	1	0
Bennett, 2b	4	4	1	0	2	1
C. Dolamore, c	A	2	1	10	0	1
Wolfe, 3b	4	3	3	4	1	0
Bauer, 1b	4	0	2	8	0	0
Metsger, p	4	0	0	2	4	1
Mott, lf	5	0	2	0	0	0
Mack, cf	4	0	0	3	1	1
Kemit, cf	1	0	1	0	0	0
Hinkel, rf	4	1	0	0	0	0
Totals	37	12	11	27	9	4

Score by innings:

		R.	H.	E.
LaGrange	0 0 0 5 0 2 0 0 0—	7	9	5
V. City	2 4 0 0 1 2 3 0 x—	12	11	4

Two-base hits—Wolfe, V. Dolamore, Wheeler.

Base on balls—Forbush 7, Metsger 7.

Struck out—By Forbush 20, by Buswell 1, by Metsger 9.

Left on bases—LaGrange 10, Valley City 9.

Double plays—Mack-Bauer.

Hit by pitchers—By Forbush 3, by Buswell 1, by Metsger 2.

Umpire—Howk.

FIGHTING CARD FOR THIS WEEK

MONDAY

Chicago—Johnny Wilson vs. Italian Joe Gans, ten rounds; Frankie Genaro vs. Pal Moore, ten rounds; Andy Chaney vs. Mike Dundee, ten rounds; Charlie Beecher vs. Jack Shawkey, ten rounds.

Jersey City—Fred Fulton vs. Floyd Johnson, twelve rounds.

Detroit—Pancho Villa vs. Clarence Rosen, ten rounds.

Troy—Jabez White vs. Harry London, twelve rounds.

Lynn—Johnny Leonard vs. Al Shubert, ten rounds.

Boston—Dave Shade vs. Cowboy Padgett, ten rounds.

New Orleans—Chuck Wiggins vs. Tom Gibbons, fifteen rounds.

TUESDAY

Toronto—Johnny Dundee vs. Gene Delmont, ten rounds.

WEDNESDAY

Baltimore—Kid Williams vs. Bobby Garcia, fifteen rounds.

Lewistown—Joe Smith vs. Pat McCarthy, twelve rounds.

Portland, Me.—Eddie Shevlin vs. Nate Siegel, twelve rounds.

McKeesport—Johnny Curtin vs. Tim Drexler, ten rounds.

THURSDAY

Mishawaka, Ind.—Navy Rostan vs. Eddie Welsh, ten rounds.

Brooklyn—Midget Smith vs. Billy Ryokoff, ten rounds.

St. Louis—Pal Moran vs. Harry Kabakoff, ten rounds.

Detroit—Jock Malone vs. Panama Joe Gans, ten rounds.

New York—Sailor Freeman vs. Sailor Darden, twelve rounds.

Sport Events Today

RACING: Meeting of Harford Breeders' Association, at Havre de Grace. Meeting of West Virginia Jockey Club, at Huntington.

SHOOTING: Mississippi State trapshooting tournament opens at Biloxi.

POLO: Annual tournament of Sandhills Polo Club, at Pinehurst.

SKATING: Metropolitan figure skating championships, at New York.

WRESTLING: Wladek Zbyszko vs Ernest Siegfried, at New York. Prince Bahagshoonbar vs. Renato Gardini, at New York.

BOXING: Joe Lynch vs. Pete Zivic, 10 rounds, at Pittsburgh. Tommy Gibbons vs. Chuck Wiggins, 15 rounds, at New Orleans. Dave Shade vs. Cowboy Padgett, 10 rounds, at Boston. Johnny Leonard vs. Al Shubert, 10 rounds, at Lynn. Harry London vs. Jabez White, 12 rounds, at Troy.

SOX BEAUTY DRAWS FIRST BLOOD IN THIRD BASE DUEL

Left, Walter Lutzke, Indian rookie third baseman, pegging to first in White Sox-Indian series. Right, Willie Kamm whipping one over in the same series.

One or two ball games don't make a summer. Which means that the status of the new players in the big show isn't known yet. But so far the honors in the merry battle around the third sack between the two highest priced rookies in the American league go to Willie Kamm.

AMERICAN LEAGUE

	G.	W.	L.	Pct.
Cleveland	5	5	0	1000
New York	5	4	1	800
Philadelphia	4	3	1	750
Detroit	5	3	2	600
Washington	5	2	3	400
St. Louis	5	1	4	200
Chicago	5	1	4	200
Boston	4	0	4	000

NATIONAL LEAGUE

	G.	W.	L.	Pct.
New York	7	6	1	857
Chicago	6	5	1	833
Cincinnati	6	3	3	500
Philadelphia	4	2	2	500
St. Louis	6	2	4	333
Boston	6	2	4	333
Pittsburg	6	2	4	333
Brooklyn	5	1	4	200

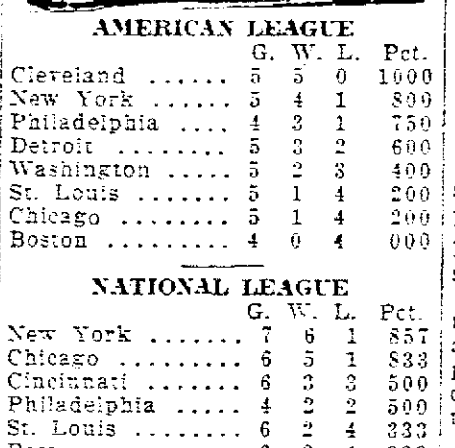

American League

Cleveland 1, Detroit 0 (10 innings.)

Washington 4, New York 3.

Chicago 4, St. Louis 3.

National League

New York 10, Brooklyn 0.

Pittsburg 15, Cincinnati 9.

Chicago 8, St. Louis 7.

Others not scheduled.

American Association

Toledo 4, Columbus 3.

Kansas City 11, St. Paul 9.

Louisville 5, Indianapolis 4.

Minneapolis 5, Milwaukee 2.

Exhibition Games

Philadelphia (N. L.) 14, Bridgeport (Eastern league), 8.

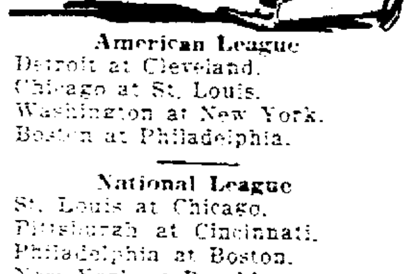

American League

Detroit at Cleveland.

Chicago at St. Louis.

Washington at New York.

Boston at Philadelphia.

National League

St. Louis at Chicago.

Pittsburgh at Cincinnati.

Philadelphia at Boston.

New York at Brooklyn.

American Association

Indianapolis at Columbus.

Louisville at Toledo.

Minneapolis at Kansas City.

St. Paul at Milwaukee.

MISS HEROLD LEADS MISS PATTERSON IN NET MATCH

Melvina Herold and Helen Patterson first girls to enjoy tennis this season.

The score:

Herold	6	1	1	0	6
Patterson	1	6	6	1	1
Herold	1	6	1	6	1
Patterson	6	1	6	1	6
Herold	1	1	1	Love.	
Patterson	0	0	0		
Herold	0	1	1	0	0
Patterson	1	0	0	1	1

At the end of the first game of the fifth set Herold was ahead.

ELYRIA AQUATICS WIN CLOSE MATCH, TRIM AKRON 30-29

The best swimming meet of the season was staged last night in the local Y. M. C. A. pool when the local fish competed against the sharks from the Akron Y. M. C. A.

Earlier in the season these same two teams met at the Akron "Y" and the local team lost by a few points margin and from that time on have been waiting for the chance to even affairs up.

Akron "Y" this season has been swimming against most of the best teams in this section and have scored all victories but one up to date and that was lost to Wooster College at Wooster. Some of the teams that fell victims to them were Canton, Cleveland teams, Youngstown and several other good teams.

Even taking the above into consideration and also that the local team has not had a meet for about three weeks the local swimmers and divers took the Akron mermaids into camp with the close score of 30 to 29. Every event on the program furnished thrills for the crowd and from every angle was a successful meet.

Elyria won five first places, one second place and two third places, while Akron won two first places, five second places and four third places. Every man on the Elyria team put up a great battle and Brooks led the scoring for his crowd with three first places and one second besides a place on the winning relay team. Philpott and Feige did good work for the Akron team. The results of the different events are:

Relay race, 80 yards—first, Elyria, (Chapman, Guthman, Gray and Brooks.) Time: 40 seconds.

Fancy diving—first, Gray, Elyria; second, Sherrod, Akron; third, Hultz, Elyria.

20 yard dash—first, Brooks, Elyria; second, Feige, Akron; third, A. Philpott, Akron. Time: 9 2-5 seconds.

100 yard swim—first, Brooks, Elyria; second, E. Philpott, Akron; third, Horman, Akron. Time: 1 minute 5 seconds.

40 yard backstroke—first, Philpott, Akron; second, Feige, Akron; third, Guthman, Elyria. Time: 28 3-5 seconds.

Plunge for distance—first, Gordon, Akron; second, Brooks, Elyria; third, Morris, Akron. Distance: 60 feet. Time: 28 2-5 seconds.

40 yard dash—first, Brooks, Elyria; second, Feige, Akron; third, Philpott, Akron. Time 22 seconds.

Final score of meet: Elyria 30, Akron 29.

Ralph Young, Referee and Starter; Judges: W. Horton, Gordon, George Meyers, W. O. McClellan.

LOCAL SOCCERS WIN FROM FREMONT

Meets Worst Defeat of Season; Lorain Eagles Shut Out War Veterans

Playing at Riverview Park, Sunday, the Elyria Soccer club defeated Fremont by 5 goals to 2. This is the largest number of goals the visitors have had against them in any one match this season so the locals accomplished a feat to be proud of.

Fremont won the toss and elected to play with the wind in their favor. After 15 minutes play the visitors opened the score through W. Briggs. This acted as a stimulant to the home team and within five minutes Cook had equaled the scores. Still exerting considerable pressure Fremont scored again, this time through the agency of F. Hague. Directly afterward, Teale was unlucky with a shot that hit the crossbar and rebounded into play. Just before half time, however this player scored Elyria's second and when the interval came the score was: Elyria 2, Fremont 2.

Resuming with the wind behind them, Elyria soon asserted their superiority and further goals were scored by Spray and Smith one, and a corner kick which was well placed by Smith went through Fremont's goal off one of their defenders. Although Elyria tried hard, they could not score again, and when time was called the final score was: Elyria 5, Fremont 2.

Elyria played a better all-round brand of football than their opponents, but the score flatters them as there was not three goals difference between the teams.

The Cleveland League has cancelled all league games scheduled for next Sunday on account of the International game at Luna Park. The local team however will put on a practice game at Riverview Park and if there are any soccer players in Elyria or vicinity who would like a try-out please write the secretary, E. Hanson, 202 Clark street, or phone 35844 by Thursday so that teams can be picked for Sunday's game.

Lineup and summary:

Elyria		Fremont
Barks	G	Harland, T.
Toole	L. B.	Tolhurst, C.
Wilcox	R. B.	Tolhurst, B.
Burns	L. H.	Cornish
Spray	C. H.	Harland, A.
Compton	R. H.	J. Bowes
Anderson	L. W.	Hague, G.
Smith	L. W.	Shilling
Teale	C.	Hague, F.
Cook	R. W.	Briggs
Fowkes	R. W.	Tolhurst, W.

Referee: McPherson (Amherst).

SOCCER RESULTS

Class A

Lorain Eagles 3, British War Vets 0.

White Motors 4, Holland Americans 0.

Favorite Knits 3, American Hungarians 2.

Class B

Banat A. C. 2, American Hungarians 0.

Chagrin Falls 2, St. Stephens 1.

Magyar Bs 3, Lorain Magyars 0.

National Tube 5, St. Johns 0.

LORAIN EAGLES WIN

Lorain Eagles soccer team, scheduled to meet the Akron Goodyears for the state championship, proved its strength at the expense of the Cleveland British War Veterans yesterday afternoon at Ideal field, Cleveland, in a Class A Cleveland league tussle, the visitors winning handily, 3 to 0.

Led by C. Innes and Knight, the Lorain team's combination play completely puzzled the Clevelanders, and at half time, the score was 2 to 0. Spence and Newbold starred for the losers.

MAGYR Bs BEAT LORAIN

LORAIN, April 23.—Scoring three goals in the first half, the Cleveland Magyar B soccer team defeated Lorain Magyars, 3 to 0, here Sunday. Lorain pressed during the second period but could not score, Cameron missing a penalty.

TUBES TROUNCE ST. JOHNS

Scoring three goals the first half, the National Tube soccer eleven easily defeated St. John's, 5 to 0, yesterday at Edgewater park, Cleveland. P. McBride led the scoring with two goals.

NATIONALS WIN AGAIN

The Fourth Street Nationals won their seven game this year on the Franklin Grounds by a score of 25 to 11 over Thirteenth street.

In another of those five-or-no-count games, the Pirates fell upon four Red pitchers to win, 15 to 5.

Clarence Dark to John Bock, lot 728 Sheffield Land Co.'s ad to Lorain, $650.

Frank Turman to Stephen Keshery, lot 1240 Sheffield Land Co.'s ad to Lorain, $1000.

MOULTONS WIN FIRST GAME 9 TO 5

Locals Look Good After Trimming St. Nicholas Team on Their Own Diamond

The Moulton Candies had but little trouble in defeating the St. Nicholas ball team at Lorain on Sunday afternoon. The game was a little ragged on account of the early season, the Candies finally winning 9 to 5.

For the Candies Malik started on the mound and did fairly well but weakened in the fourth, St. Nicholas scoring three runs. Rose then took his place and St. Nicholas did not have a chance after that. The work of Sweda at third was spectacular, and Fell made good in his first game this year in the catcher's position. The Candies looked very sweet to Manager McCran, and he expects they will have a good winning season.

Tagging the Bases

A great pitchers' battle between Coveleskie and Collins came to an end in the tenth inning when Jones wild throw allowed Coveleskie to score the only run of the game. The victory gave the Indians temporary possession of first place.

Before more than 60,000 persons the Yankees lost their first game on the new field to Walter Johnson and the Washington Senators, 4 to 3. Shawkey blew in the seventh.

The Cubs also played to big money in beating the Cardinals 8 to 7 before 37000 persons in what was said to be the largest crowd that ever witnessed a ball game in Chicago.

Woe is Flatbush. The Giants again made merry at the expense of the Dodgers, winning 10 to 0. It was the second straight shutout scored against the Dodgers by the Giants.

The White Sox got out of the maiden class by winning 4 to 3 over the Browns, a squeeze play in the eighth producing the winning run. It was Shocker's second defeat this season.

In TOWER'S FISH BRAND SLICKER

It's the Patented Features the Special Materials and Workmanship that make the Big Difference

DEALERS EVERYWHERE A.J. TOWER CO. BOSTON TOWER'S FISH BRAND

TWILIGHT LEAGUES TO START IN MAY; CALLS 2 MEETINGS

Base ball for the local diamonds will occupy the minds of the local sport fans for this coming week as two meetings of importance will be held at the Y. M. C. A. in regards to the two twilight leagues that are to get under way the second week of May.

The first of these meetings will be held on Tuesday evening at 7:30 p. m. when the representatives of the different church teams will meet to deide on their final plans for the season and also to admit any other church team that has not already asked for admittance to the league.

The teams that have already entered this league are: St. Agnes, Grace Lutheran, St. John's Lutheran, First Congregational, St. Paul's Lutheran and the Methodist church. Any other church in the city is eligible for admittance to this league as long as they get their entry in by the meeting Tuesday night.

Wednesday night at 7:30 p. m. the representatives of the Industrial league teams will hold their meeting for their final plans for the season and are inviting any other Industrial group to enter their team.

Teams in the Industrial league at present are: Court House employes, General Phonograph, Ohio Public Service Co. and Colson Co.

The above meetings will be held at the Y. M. C. A. in Physical Director McClellan's office and any team wishing to enter the above leagues must do so before these meetings are over as no team will be admitted after the final schedule has been drawn up.

MIDGETS TRIM ALL STARSR ON SATURDAY 23 TO 11

The Midgets showed the Eastern Heights All Stars how to play ball Saturday by defeating them 23-11. Liggett pitched for the Midgets, while W. Basinger pitched for the All Stars. Horon was behind the bat for the Midgets and Brecknot for the All Stars. The game was stopped in the 8th inning on accountof rain.

Score by innings:

Midgets	2	0	1	1	4	4	8	3	*	—23
All-Stars	0	1	0	4	1	1	2	0		—11

Umpires—Van Ouster, Welty and D. Kirkbride.

LEGAL NOTICES

NOTICE TO IMPROVE

Clerk's Office, Elyria, Ohio., April 17, 1923.

To Naomi Washburn, Francis Craft, Stacy J. Cordy, W. C. Schaffer, Edward W. Ursem, A. M. Ewers, Lottie Beck, Ethel B. Draper.

You are hereby notified that on December 4, 1922, the Council of the City of Elyria, State of Ohio, duly passed Resolution No. 1639 to improve Concord Street from East Broad Street to Clark Street by constructing a water main therein in accordance with the plans, specifications, estimates and profiles on file in the office of the Department of Public Service.

That the cost and expense of said improvement shall be assessed by the foot front upon the following lots and lands. All lots and lands abutting upon said street between the above named points.

All claims for damage should be filed with the undersigned within two weeks of the receipt of this notice.

By order of the Council of the City of Elyria, State of Ohio.

DAVID W. HAMLIN, Clerk of Council.

4-16-23-30.

NOTICE OF SALE OF BONDS

Sealed bids will be received by the Clerk of the Board of Education of the City School District of Elyria, Lorain County, Ohio, at his office Room No. 207 Masonic Temple Building, Elyria, Ohio, until 12 o'clock noon on 30th day of April, 1923, for the purchase of the bonds of said district in the aggregate sum of One Hundred and Seventy-five Thousand ($175,000.00) dollars, each bond being in the denomination of One Thousand dollars ($1,000.00). They are numbered from one to one hundred and seventy-five (1-175) both inclusive, are dated April 2, 1923, and bear interest at the rate of four and three-quarters (4 3-4 percent) per centum per annum payable semi-annually on the 1st day of April and October of each year and mature $7,000.00 on the first of October, 1924 and $8,000.00 each succeeding October 1st until the final payment on October 1st, 1945.

Said bonds are issued for the purpose of remodelling the Washington High School Building in the City of Elyria, Ohio, in accordance with the directions of the Department of Industrial Relations, Division of Workshops, Factories and Public Buildings of the State of Ohio, by its order No. 229, dated March 2, 1923, and are authorized by Sections 5649-4 and 7630-1 of the General Code of the State of Ohio.

Said bonds shall be sold to the highest and best bidder but not for less than par and accrued interest to the date of the delivery of the same. Said bonds and the interest thereon shall be payable at the office of The Savings Deposit Bank and Trust Company in the City of Elyria, and State of Ohio. Bidders are required to state in both words and figures the gross amount they propose to pay for the bonds bid for. Each bid must be accompanied by a certified check on some solvent bank in the State of Ohio in the sum of Five Thousand dollars ($5,000.00) made payable on the face thereof to the Clerk of the Board of Education of the City School District of Elyria, Ohio, and conditioned upon the faithful performance of the terms and conditions of said bid. All bids must be unconditional and the right is hereby reserved to reject any or all bids.

All bids must be sealed and indorsed "Bid for One hundred, Seventy-five Thousand Dollars of Elyria City School District 4 3-4 percent School Bonds."

By order of the Board of Education of the City School District of Elyria, Lorain County, Ohio.

F. M. STEVENS, President.

Attest S. S. ROCKWOOD, Clerk.

Elyria, Lorain County, Ohio, April 2, 1923.

4-9-16-23.

WINCHESTER

Black Bass Season Now Open

But There are Only 7 More Days

BEFORE IT CLOSES MAY 1

OUR STOCK OF FISHING TACKLE IS IN GOOD SHAPE

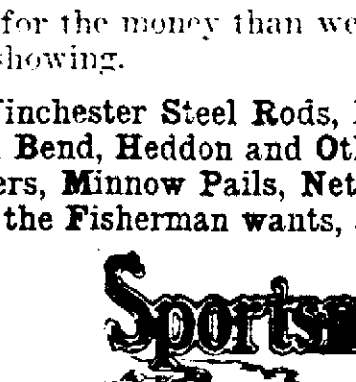

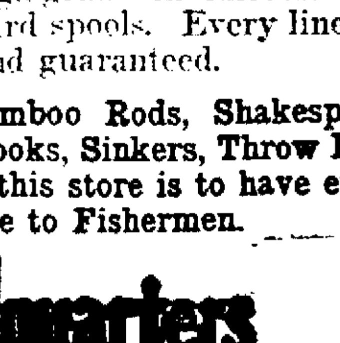

Never have we offered better reels for the money than we are now showing.

High grade silk lines in 25 and 50 yard spools. Every line tested and guaranteed.

Winchester Steel Rods, Heddon Split Bamboo Rods, Shakespeare, South Bend, Heddon and Other New Baits, Hooks, Sinkers, Throw Lines, Bobbers, Minnow Pails, Nets. The policy of this store is to have everything the Fisherman wants, and to give service to Fishermen.

Sportsmen's Headquarters

THE WINCHESTER STORE

Day's Hardware

"From Coast to Coast"

LINCOLN HIGHWAY

Havana Blend — Mild—Handmade —Imported Sumatra Wrapped—in fact the Perfect CIGAR

2 for 15¢

MOSE WILDER

Distributor

Middle Ave. Elyria O.

PARTIAL ... SAV

SECOND

DR. G. E

Suite 200

C. M. AC

Doctor of

Suite 205

THE JOSE SHO

211-

Distinctive

THIRD

DAVID F

Atto

Suite 305-7

FOURTH

HENRY

Contractor

Suite 400

A. C. C

C. M. W

New York Life

Suite 402

THE HIGHWA TION

Road

Suite 414

THE JOHN BRO

Contr

Suite 405

F. A. S

Atto

Suite 402

DR. F. A.

Suite 426

FIFTH

DR. J. ED.

Den

Suite 502

DR. A.

De

Suite 505

DR. O. E.

OSTE

Suite 514

DR. H. J

Suite 517

SIXTH

DR. J. G.

Temporarily

Saunde

Sevent

THE ELEC

Rooms

Phones

DIRECTORY OF THE ELYRIA INGS & TRUST CO. BLDG.:

FLOOR

MOYER
Phone 2081

KERMAN
Optometry
Phone 3127

PHINE HAT
PPE
12-13
Millinery

FLOOR

HYMAN
rney
Phone 2784

FLOOR

HEIDRICH
—Insurance
Phone 2033

ORFMAN
ILLIAMS
Insurance Co.
Phone 2903

Y CONSTRUC-
CO.
Building
Phone 2367

KAISER &
S. CO.
actors
Phone 2456

TETSON
rney
Phone 2903

HUMPHREY
Phone 2017

FLOOR

BETTERIDGE
ntist
Phone 2898

T. GLEW
ntist
Phone 2810

BRODBECK
OPATH
Phone 2057

AUSTIN
Phone 2934

FLOOR

WHERRY
Located In Dr.
er's Office
h Floor

TRIC-ALLOYS
O.
613-521
2371-2372

SIXTH FLOOR CONTINUED

DR. W. B. HUBBELL
Suite 602 Phone 2405

DR. S. F. BASINGER
Suite 622 Phone 3168

SEVENTH FLOOR

C. H. CUSHING, M. D.
702 Elyria Savings & Trust Bldg., Elyria, Ohio

LORAIN COUNTY SAVINGS & LOAN CO.
Suite 714 Phone 2415

FRANK WILFORD
Attorney
Suite 714 Phone 2415

DR. H. C. STEVENS
Suite 719
Office Phone 3120 Home 3118

JOHN CROZIER CONAWAY
Justice of Peace
Attorney-at-Law
Suite 722 Phone 2496

DR. B. E. SAUNDERS
Dentist
Suite 727 Phone 2630

EIGHTH FLOOR

DR. E. P. CLEMENT
Physician
Suite 802 Phone 2847

DR. W. H. HULL
Suite 805 Phone 2438

DR. M. E. PERRY
Specialist of Pyorrhea
Suite 808 Phone 2511

STROUP & RICE
Attorneys
Suite 814 Phone 2870

DR. R. E. JACKSON
Dentist
Suite 817 Phone 3157

DR. R. V. GAMBLE
Suite 819 Phone 2857

PHILLIP FLOOD JR.
Real Estate & Insurance
HARRY FOWL
R. J. SPEAKER
J. L. HORNBACK

Ohio National Life Insurance
Suite 822 Phone 2944

DR. F. A. LAWRENCE
Suite 827 Phone 2890

BUSINESS PERSONALS

SERVICE FIRST
PRINTING
That's our business—we have no side-lines. We are doing the *best* work and giving *best* service
WRIGHT
Dial 3186 583 W. Broad

IMPERIAL FURNITURE CO.
Phone 2953
East Broad Street Bridge
10 Years in Elyria
UPHOLSTERING, REPAIRING, CABINET WORK, REFINISHING.

EYMAN'S TRUNK AND LEATHER STORE
Will Save You Money on all Kinds Trunks, Traveling Bags, Suit Cases and Ladies Hand Bags and Purses
527 BROAD STREET

EXPERT CYLINDER GRINDING
Oversize Pistons and Rings
"Motor Better than New."
ELYRIA MACHINE CO.

CUT RATES
We Sell for cash, but Cut the Price

Established 15 Years

GENERAL MACHINE AND AUTOMOTIVE WORK
Industrial Plants a Specialty.
HICKS GARAGE AND MACHINE SHOP—Phone 9502

ELYRIA VULCANIZING CO.
FIRESTONE
TIRES ACCESSORIES
GAS—OILS
ALFRED ALTEN, Prop
110 West Ave. Jackson Block
Phone 2745

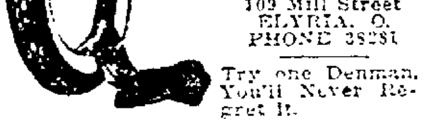

BUS. PHONE 2816
RES. PHONE 9523
The Moore Bros. Concrete Block Company.
CAST STONE BLOCKS
Plain and Granite Face
"The Best Concrete Block Made"
Corner B. & O. Railroad and Rush St.
ELYRIA, OHIO

RADIO AND AUTO BATTERIES
See the new Cooper Radio Battery
Complete parts of Reinharts Circuit $15.00
21 plate condensers $2.25
Dials .... 20c, and up
Bring Your Batteries Here for Recharging
COOPER BATTERY SERVICE
At Peerless Oil Station, W. Broad St.

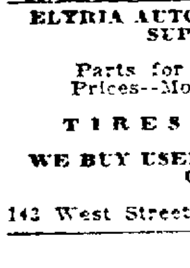

Clarence Life
Distributor for
Denman Cord Tires
109 Mill Street
ELYRIA, O.
PHONE 38281
Try one Denman. You'll Never Regret It.

ELYRIA AUTO WRECKING AND SUPPLY CO.
Parts for all cars—Low Prices—Motor Accessories
TIRES — TUBES
WE BUY USED AND WRECKED CARS.
142 West Street Phone 2724

USED AUTO PARTS
FOR ALL MAKES CARS AT REASONABLE PRICES
ELYRIA AUTO PARTS CO.
111 West Bridge St.
PHONE 2294

If you can't find it here, advertise in the classified. 15 words 3 times for 68c, 6 times $1.26.

A Saving on the Purchase and a Profit on The Sale--That's Classified Advertising

PLANT NOW
Let Us Beautify Your Grounds With Hardy Shrubs
We can supply you with Shrubs, Vines, Roses, Evergreens, Fruit Trees, Shade Trees, Grape Vines, Strawberries, or anything in the Nursery line.
OHIO NURSERY CO.
1153 E. River St. Dial 3164

PLATING
SILVER AND NICKEL
MIRRORS—REFLECTORS—AUTO PARTS—HOUSEHOLD METALS—BUFFING
Standard Mirror & Plating Works
140 West St. Phone 37491

LOST, FOUND OR STOLEN

LOST—32x4 tire, rim, Litchfield Rd. Call O. C. Metcalf, 120 Harvard. Phone 8071.

LOST—Gray leather pocketbook containing money, check, keys and receipt. Finder please call 5953. Reward.

LOST—Friday night between Broad and furnace street, fur neck piece. Finder please call 9532.

WANTED MALE HELP

WANTED—Punch press operators. Apply The Superior Metal Products Co.

Labor wanted for road work. Stop 91, Oberlin Road or take truck in front of Haserodt's Clock at 6.40 mornings.
THE HIGHWAY CONSTRUCTION CO.

WANTED
Six boys, must be over sixteen years of age, preferably eighteen or over, to learn telegraphy. Position assured when become proficient. Also two messengers wanted for day duty, 8 am to 5 pm, good salary. Opportunity to learn telegraphy. Position assured when become proficient.
Western Union Telegraph Co.

WANTED—Bricklayers, $1.45 per hr. Apply Reid Ave. & 7th St, Lorain, O.
HUNKIN-CONKEY CONSTRUCTION CO.

LABORERS
DUPLEX MANUFACTURING CO.

WANTED—Drill press hands. Steady employment. Good wages. The Martell Packing Co.

WANTED — Experienced painter, none but mechanics need apply. The O'Donnell Paint & Wall Paper Co.

WANTED—Strong boy or Man to work around house and garden. 209 Ohio street.

WANTED — Shop labor. Timms Spring Co., Buckeye St.

MEN our catalog tells how we teach barbering quickly, mailed free. Moler Barber College. 215 Huron Rd, Cleveland.

WANTED—Man as wall washer. Apply in person. Elyria Mem. Hospital.

AGENT—Territory open for patented household articles: quick sellers, good profits. Write The Anderson Mfg. Co., Dept. 1, 1811 Linn St, Cincinnati, Ohio.

WANTED—FEMALE HELP

WANTED—White girl for general housework. Good wages. Mrs. Olsen, 98 Grace court. Phone 2625.

WANTED—Experienced fruit clerks. Apply in person. California Fruit Store. 605 Broad St.

WANTED—Maid for general housework for three hours day, light work. Mrs. P. L. Dunham. Phone 8272.

WANTED—Girl for general housework. Phone 2714.

WANTED—White girl for housework, small family, no washing, good home. Phone 30373.

WANTED—An experienced maid for general housework. Good wages. Phone 2670 or call at residence at 9.30 a. m. 248 6th St.

WANTED—EITHER SEX

We have good jobs open for girls and men. Apply The Troxel Mfg. Co.

POSITIONS WANTED

WANTED—Situation as housekeeper in refined home by experienced capable, honest and trustworthy woman. Box 535 Chronicle-Telegram.

ROOMS FOR RENT

FOR RENT—Furnished front room, all conveniences. 320 Middle Ave. Phone 7744.

FOR RENT—One furnished room. Phone 35151. All conveniences.

FOR RENT—4 unfurnished rooms. Inquire 430 Jefferson St.

LIGHT HOUSEKEEPING ROOMS

FOR RENT—2 connecting rooms for light housekeeping. 244 2nd St.

FOR RENT—3 nicely furnished rms. and bath for light housekeeping. Price reasonable. Inquire 1210 Lake Ave.

FOR RENT—2 clean cozy rooms. All conveniences. Reasonable rent. Call 9312. Call after 6 P. M.

FOR RENT—2 furnished or unfurnished rooms. Phone 35082. 211 Foster Ave.

FOR RENT—1 light housekeeping rooms, and bath, hot and cold water P. kitchen. Phone 6623.

FOR RENT—Two furnished rooms for light housekeeping, all conveniences. Second St. Phone 7842.

APARTMENTS FOR RENT

FOR RENT—Suite in Endley bldg., on Public Square, five rooms. Phone 30421.

FOR RENT—Suite of rooms in Anderson blk., Lodi St. Phone 2714.

FOR RENT—Suite of rooms in the Wurst Blk., modern. Inquire Henry Wurst. 635 West Broad.

STORE ROOM FOR RENT

FOR RENT—Down town store room, ideal location. Inquire at 305 Elyria Savings & Trust Bldg. Phone 2751.

REAL ESTATE FOR RENT

WANTED—To rent 15 to 75 acres land, suitable for pasturing cattle. M. Lesnick, West Market House. Phone 2459.

WANTED—To rent 4, 5 or 6 room house on West Side, immediately. Call 7972.

FOR SALE OR RENT—House, 7 rms. and bath, hot water heat. 202 Harwood St.

FOR RENT—7 room house, modern, in fine condition. Inquire of Bruce McDonald. 809 East River St.

FOR RENT—Furnished house. Phone 2658.

FOR RENT—Upper half of two family house, 5 rooms, good location, close to car. 229 East 8th.

REAL ESTATE FOR SALE

FOR SALE—Apt. house, 4 suites, a bargain. Income better than $2,000 per year. Box 921 Chronicle-Telegram.

FOR SALE—6 room, bath, electricity, furnace, fine basement, east side. Owner moved out of town. Easy terms. Box 922 Chronicle-Telegram.

FOR SALE—The H. J. Hecock home, stop 6 1-2, Lake Ave., all conveniences, good gas well, two bath rms., fruit trees, for appointment call Effie R. Hecock.

EAST SIDE—PAVED STREET
An exceptionally good buy, 6 rooms and bath, modern in every way, will be sold on easy terms, immediate possession.
MARSH REALTY CO.
24 Century Blk.

FOR SALE—At Linwood Park, complete furnished cottage, 3 years old this season, 6 sleeping, 1 bath, 1 living, 1 dining and kitchen, electric lights, sewer and water, an extra lot goes with it. For further information address H. E. Rouzer, Norwalk, O., 34 So. Gordin.

SOUTH SIDE
6 rooms and bath, modern in every way, good lot with garage. Price $5,500.
MARSH REALTY CO.
24 Century Blk.

SOUTH SIDE—CLOSE IN
Exceptionally nice 7 room house, oak finish down, white enamel up, good cem. basement, with furnace, large lot with garage, gas, elect., house in fine condition. Price $6,500.
MARSH REALTY CO.
24 Century Blk.

Eastern Heights, 6 rooms, strictly modern, oak floor down, this is real value for $5500. Have some choice building lots in good locations.
H. B. STOUGHTON
28 Redington Bldg. Phone 2179

1 acre, 4 room cottage, garage, 20 fruit trees, on car line, near Elyria. $2750.
1 1-2 acre, 7 room house, furnace, gas, barn, on car line, adjacent to Elyria. $4500.
6 rooms modern, Dennison Ave. $7750.
7 rooms, including breakfast room, stucco tile, garage, 10th St. $8500.
8 rooms, gas and water, Quincy St. $3250.
GUST KOLINSKI
408 Elyria Savings & Trust Bldg.

FOR SALE—Williams St., Just off Broad, beautifully modern home, finished attic. $5250. Terms.
West Ave., 7 rooms, modern, up to date, good lot, garage. $5500. Terms. These are real bargains. Let us show you.
BAUS REALTY CO.
214 Elyria Blk. Call 2077

FOR SALE—Desirable corner lot on Clark St., Elyria, [illegible] Will consider exchange for good auto. Call Glenn [illegible] St., Oberlin, Ohio.

WILLIAM KILROY
East Ave., close in, 6 rooms, modern, new, double oak floors, newly papered & painted, large cement cellar, big square house, garage, large lot, people leaving city. Your chance for a real buy.
$6000—The best 8 room house in Eastern Heights, for the price. A large house, all large rooms, all the best oak, big garage, fine garden. If you want a good house call us, we will be glad to show you through.
6 room, West Side, paved St., fine location, bath, fur., elect., fine condition, big square house, good lot, garage. People need money, make offer.
$5500—South Side, close in, 7 rooms, attic, bath, fur., elect., big square house, big cement cellar, newly papered and painted, garage, big lot. A real buy.
10 rooms, Middle Ave., modern, double oak floors, oak finish, brick fire place, large cement cellar, big square house, attic, newly papered and painted, large lot. A mighty fine place at a bargain.
$4250—8 rooms, bath, fur., elect., cement cellar, big square house, fine condition, garage, 50x160 lot, paved St., West Side. A real bargain.
$3000—5 rooms, fine condition, cement cellar, 40x150 lot, close to East Broad. Easy terms.
$3600—7 rooms, bath, neat & clean, close in, West Side, large lot, worth more money.
$3650—Off Cleveland St., close in, 8 rooms, bath, elect., cement basement, big square house, neat & clean, big lot, fine garden. A real bargain.
$5000—Lake Ave., 6 rooms, newly decorated inside and out, big basement, laundry tubs, 40x150 lot. Easy terms.
$4400—6 rooms, West Side, paved St., bath, elect., cement cellar, newly papered and painted, 40x165 lot. A sure bargain.
$3950—South side, 6 rooms, bath, fur., elect., cement basement, good condition, fine garden. Easy terms.
$2750—6 rooms, sewer, water, gas, elect., cement cellar, heat and clean, good lot, close to Broad St. Easy terms.
$3650—West River, 6 rooms, bath, elect., newly papered, garage, large lot.
$5500—Down, Cleveland St., 6 rooms, bath, fur., elect., big basement, newly papered and painted, oak floors and finish, 2 car garage. A snap at $3500.
$6500—Eastern Heights, 6 rooms, double oak floors, oak finish, brick fire place, outside chimney, clothes chute, underground fruit room.
WILLIAM KILROY
308 Broad st. 2095 Open Nights

FOR SALE—Lake front property, 75x350, wonderful protected sandy beach, 1 room all year cottage, bath, elect., gas, water, garage, fruit trees, screened porch. 1619 E. Erie, Lorain. Owner, G. T. Pew, 1513 Hastings Ave., E. Cleveland.

$4900—Winckles St., 6 & bath.
$4700—So. end, 6 & bath.
$5000—So. end, 6 & bath.
$5500—Eastern Hts., 6 & bath.
$7900—Eastern Hts. 6 & bath.
$7500—2 family, So. end.
$7750—Attractive Dutch Col, E. Hts.
$7500—6 rms. den, sun porch, garage, large lot, especially attractive.
J. C. CRISP & CO.
Phone 2141 Ask For Carl Wolf.

FOR SALE—Eastern Heights, 7 R. and bath, modern, hardwood floors and garage. $7,600.
FOR SALE—South side, 6 R. & bath, modern, on paved street. Price $4600.
FOR SALE—West side, new 6 R. and bath, modern with garage. $5500. We have several good buys in all parts of the city.
PAT CROW REALTY CO.
Phone 2555 Open Evenings.

FOR SALE—New home, South side, a bargain. Cannot be duplicated for the price. $6950. Inquire Henry Heidrich. Phone 2033.

FOR SALE—By owner, 6 room modern house, all conveniences and garage. Call after 5 p. m. Phone 8551.

FARMS FOR SALE

TRUCK FARM
10 acres, Avon, good bldgs., variety of fruit, 3 acres, grapes, 2 cows, 1 horse, 50 chicken and tools. Price $6900. Terms.
H. B. STOUGHTON
28 Redington Bldg. Phone 2179

FOR SALE OR TRADE
85 acres of good sand loam, close in, on hard road, fine 9 room house with basement and furnace, gas well, good barns with modern cow stables, graineries, chicken coop, a nice lot, fruit, consisting of 500 peach trees, some cherries, stock and tools with farm, will consider Elyria property in trade. Price $18,600.
MARSH REALTY CO.
24 Century Blk.

FOR SALE—10 acres good tiled land, small house and barn, reasonable. Call 37021.

FARMS FOR RENT

FOR RENT—42 acres on Gulf Road, 1½ miles from Court House. Immediate possession. Box 934 Chronicle-Telegram.

FOR RENT—55 acre sandy soil on Lake Ave. Inquire between stop 16 and 17, Green Line.

LOTS FOR SALE

FOR SALE—Lots, E. H. Blvd., near Park Ave. $1250. Longford Ave. $700. 529 Park Ave.

FOR SALE—Lot on 9th St., 40x136, can be bought cheap. Chas. McFar[illegible]. Phone 7244.

BUSINESS OPPORTUNITIES

[illegible] and incorporate companies from [illegible] to $100,000. Have [illegible] in Northern [illegible]. If your proposition has merit, [illegible] 2627 East [illegible] for interview.

WORKMEN [illegible] NOTICE

You'll find it pays you in actual money to wear Carhartt's Overalls.

Carhartt's Overalls are made from Carhartt's own Master Cloth, woven in Carhartt's mills [illegible] stronger, longer wearing fabric. [illegible] with all strain points, reinforced [illegible]. They wash well. They make friends for Carhartt and [illegible].

ROYAL CLOTHING STORE
303 West Broad St. Elyria, Ohio
Agents for Carhartt W[illegible]

Slightly used Phonographs, good as new $35.00 to $50.00; Good Used Upright Pianos $60.00 to $135.00; $1.00 buys 5 Player-Piano Rolls; 50c Buys a Piano Stool; 25c Buys 5 Packages Steel Phonograph Needles.
THE STARR PIANO CO.
316 Broad Street Elyria, Ohio

POULTRY

BABY CHICKS
Don't delay placing your order for chicks—10 varieties to choose from. We sell a complete line of equipment for the poultry keeper—the pratical kind.
HALLWORTHY POULTRY FARM
The Home of
"Hall's Husky Hustlers"
Stop 80, Oberlin Road—Phone 30163
Elyria, Ohio.

RIDGEVILLE HATCHERY
One of the Best Equipped Hatching Plants
Five Leading Breeds—
Also Custom Hatching
For Service See Us First
LOUIS AURENSAN
Station Road Ridgeville
PHONE 40254

BABY CHICKS 12 AND 14 CENTS
8 varieties; custom hatching; poultry supplies.
BEAL BROS. HATCHERY,
Telegraph Rd. Phone 30431.

EGGS AND CHICKS
From S. C. W. Leghorn hens and Pedigreed Roosters of Hollywood Strain.
CERTIFIED
By Ohio State University
Order Now—Supply is Limited
Eggs $2.00 for 15; $12 for 100; Chicks 25 Cents Each
E. R. COLE
Elyria, Ohio Stop 6, Lake Ave.

Baby Chicks Ready for Delivery
Leghorns, Rocks, Reds, Wyandottes, Anconas.
We handle poultry feed & supplies
Order your Newton brooders now.
BAKER'S ANCONA FARM
Stop 7 Green Line Elyria, O.
Phone 30328

FOR SALE—R. C. Reds, selected laying strain; eggs $1.50 per 15, $8.00 per 100; chicks 20c ea., $18.00 per 100. H. G. Stacey, No. Ridgeville, O. Phone 40201.

MISCELLANEOUS FOR SALE

FOR SALE—25 laying pullets. Parmely Ave. Stop 2, Green Line.

FOR SALE—1921 Harley Davidson [illegible] and roadster side car. Lawrence Staysniak, Grafton, O.

FOR SALE—Apex cleaners, Rotary Washers, repairing and overhauling. Cleaners for rent. F. E. Dodge, Phone 8343.

FOR SALE—Good dirt for hauling. Phone 41352.

FOR SALE—Cinders and manure. Phone 6873.

FOR SALE—Household furniture, man's bicycle. Phone 8581.

FOR SALE—Gibson strawberry plants and R. I. Red eggs for hatching. Phone 40662.

FOR SALE—Blue reed baby carriage. Good condition. Phone 41651.

FOR SALE—Mahogany dining room and bed room set, Wicker chairs, other furniture. Must sell immediately. 220 Washington Ave.

FOR SALE—Gentleman's 1-4 karat diamond ring. Tele 41131.

FOR SALE—Five rooms of furniture, new, neat and strong. Cheap to cash buyer. 260 Harwood. Phone 36624.

FOR SALE—Airedale. Good watch dog. Phone 39311.

FOR SALE—Six refrigerators hold from 50 to 200 pounds. Two roll top desks, twelve safes, all sizes. W. J. Vogler. Phone 2481.

FOR SALE—Porcelian lined ice box. 308 10th Street.

FOR SALE — Gas range, electric washer and 2 wash tubs, reasonable. Phone 6622.

FOR SALE—Double reed baby buggy; gas heater; 16 laying hens. 202 Harwood St.

FOR SALE—Hemstitching and Picoting Attachment, fits any sewing machine. Easily adjusted. Price $2. Personal checks, 10c extra. Marsh Bros, Wilmington, O.

FOR SALE—Fine throughbred female Airedale pup, 6 months old, used to children. Call 2095.

MISCELLANEOUS WANTS

WANTED—Shetland poney. Write to mgr. Crystal Beach.

WANTED — Rough dry washings. Curtains and blankets. Phone 39311.

AUTOS AND ACCESSORIES

DIAL 9853
OR SEE E. H. BUSWELL
200 PARK AVE.
FOR NEW AND USED FORDS

FOR SALE
1921 Ford Roadster.
1920 Ford Sedan.
1920 Chevrolet Touring.
Model 90 Overland Touring.
1919 Studebaker Touring.
OVERLAND-KNIGHT SALES CO.
Cor. Broad & Water Sts. Phone 2772

FOR SALE—Olds., 5-pass. tour., good cond., 5 good tires, accessories. $300. Phone 37651.

One thousand gardeners and laborers are employed to keep London's great royal gardens in order.

A belief common in Japan is that to live long one should sleep with the head pointing due north.

Nineteen thousand insects are required to make one pound of the celebrated cochineal dye.

A AND A AUTO SUPPLY
OTTO C. ALTFELD FRED E. ALTFELD
584 Broad Street
Elyria, O.

ARE YOUR SPARE ROOMS RENTED?

If you have noticed our classified columns, you have read the ads which request rooms for the working men of the factories. This is an unusual request but indicates that work is picking up and that the housing facilities of Elyria are diminishing. Good times are just ahead of us.

WHY NOT PROFIT FROM YOUR ENTIRE HOME?

Owing to the fact that many of the household supporters are finding it harder to make both ends meet, why not fill up those unused bedrooms which are ordinarily held for company, and assist in enlarging the family purse?

Many housewives make the largest part of their "spare spendings" from keeping roomers and boarders. If you wish to assist in making the struggle for a livlihood less hard we would suggest that you advertise your housing facilities in the classified columns of The Chronicle-Telegram.

Now that housecleaning time is here why not rid yourself of many of the antique and in-the-way articles which are in your closets, attics, cellars and workshops?

A three line ad in the Chronicle-Telegram will cost only 85c and the 85c will be well spent.

ELECTRICAL SUPPLIES — WIRING
FIXTURES AND APPLIANCES
SUPERIOR SERVICE
RADIO SUPPLIES
HOUSE WIRING, MOTOR AND REPAIR WORK
THE SUPERIOR ELECTRIC CO.
335 BROAD ST.

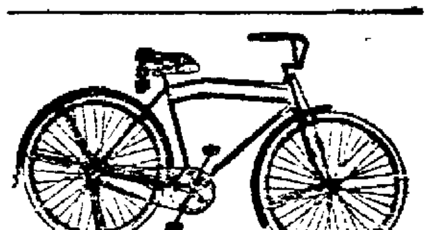

Bicycle Sale
Car Load Save $32.15
Regular $65 Sale Price $32.85
With Coaster and Guards
Bicycle Tires
Regular $3.90 Sale Price $1.70

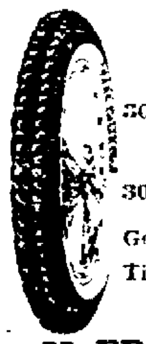

Auto Tires
30x3 1-2 ..... $6.85
AUTO TUBES
30x3 1-2 ..... $1.50
Get our prices on Cord Tires — Guaranteed 12,000 Miles
H. FREDERICK
963 Broadway Lorain, O.

POLLY AND HER PALS--BY CLIFF STERRETT

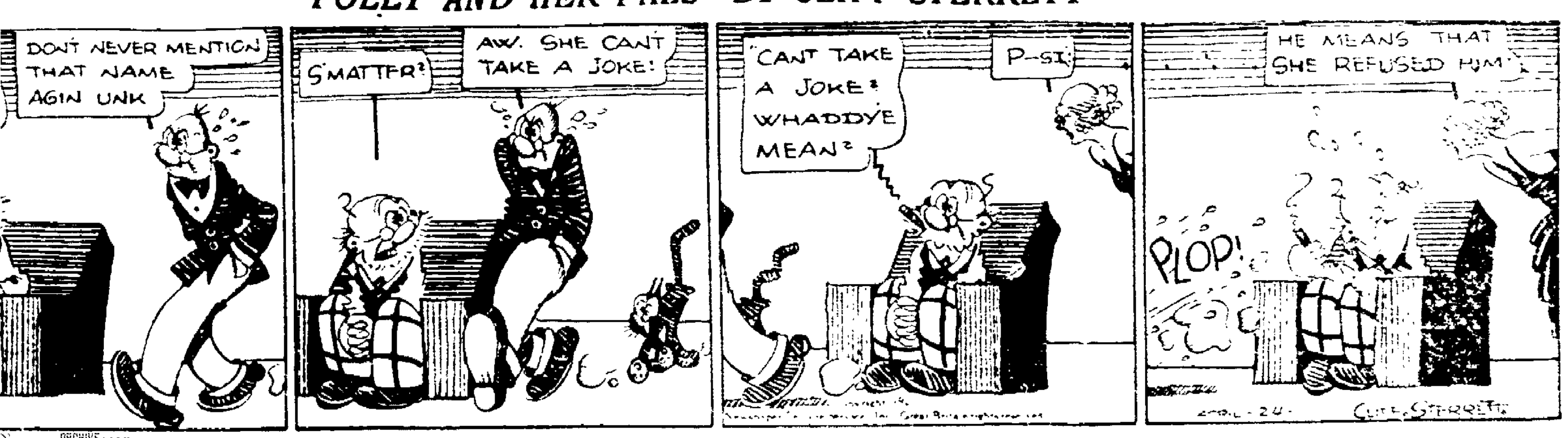

Ask Us About
Ohio Public Service Co.
FIRST PREFERRED STOCK
NOW SELLING AT $90 PER SHARE
RETURN 7.29%
Dividends paid on the first day of each month
We know of no safer investment
Come in and let us explain
The Ohio Public Service Co.
406 Broad Street Elyria, Ohio

NewspaperARCHIVE.com

THE CHRONICLE-TELEGRAM

Offices, 331 Second Street, Elyria, Ohio.
Published by The Lorain County Printing and Publishing Company.

J. F. BURKE, Editor
A. C. HUDNUTT, Manager

Published every evening, except Sunday. Entered as second-class matter at Elyria Postoffice, Act of 1879.

Daily—Two cents per copy. By carrier in City 12 cents per week, $6.00 per year in advance. By mail Daily outside of Elyria, within Lorain and adjoining counties, $3.00 per year; within the State of Ohio, $4.00; elsewhere $5.00.

Members of The International News Service, Audit Bureau of Circulation; Bureau of Advertising of the American Newspaper Publishers Association.

New York Offices, A. E. Clayden, Representative, 347 Fifth Ave.; Chicago Office, John W. Hunter, Representative, 419 Marquette Bldg.

PHONES

Circulation..........2316 Advertising..........2317
News..............2318 Society..............2319

MONDAY, APRIL 23, 1923

WHAT IS CONSTITUTIONAL ?

At the time that the American Constitution was written, it was not considered a perfect document. It was, on the contrary, viewed with distrust and looked upon as a dangerous infringement upon individual liberty, and particularly upon the sovereign rights of the various States, which were to be the signers of the document.

The very first Congress, therefore, passed a resolution providing for the adoption of the first ten amendments to the Constitution, which make up, in effect, a Bill of Rights. These were promptly ratified by the States, at practically the same time as the adoption of the Constitution itself.

Each of these ten amendments deals with and defines and limits the authority of the Federal government at points where it bears upon the individual citizen. This Bill of Rights, at that time, safeguarded the people of the country against undue oppression from the government.

During the century and a half which has passed since the signing of the Constitution, it has acquired a dignity which is befitting the basic law of a great country. It has accumulated unto itself power, and authority, and prestige until it has come to occupy, in the eyes of many people, the exalted position of being the most perfect document ever penned by man. In their estimation, it is the final word, a thing complete, and adequate to meet all the changing needs of the people today as it did a hundred years ago. To speak of any need for change, or for improvement, approaches sacrilege.

But during this same century and a half, however, conditions have changed. The nation has been transformed from an agricultural to an industrial state, and the population from a rural to an urban population. The articles of the Bill of Rights, the first ten amendments to the Constitution, still protect the individual against oppression at the hands of the government, but there has grown up in our country a super-government, the Frankenstein called Industry. Against this force the Constitution, with the Bill of Rights, is proving to be futile for the protection of the people.

A group of men are able, in its name and under its very provisions, to annul such measures for the protection of the public as the Child Labor Laws and the Minimum Wage Laws, by ruling them "unconstitutional." But public opinion is not satisfied with this summary disposal of laws enacted for the protection of the weakest members of society, and will continue to demand social justice from state and nation.

If all such social legislation is to be disposed of in this fashion as unconstitutional, then it would appear that in order to secure protection for the people of the country, public opinion must be brought to bear upon the Constitution itself. It must be enlarged to include each specific act as the need arises, as has been done in the case of the prohibition amendment. For what is the purpose of the Constitution other than to protect the people of the country? When it ceases to do that adequately some change is necessary. The wisdom and foresight of those who wrote this great document are shown in the very fact that they provided for its amendment, for allowing growth and on preventing it from becoming static and dead.

But this matter of amending the Constitution, the basic law of the land is, rightly perhaps, a slow and tedious process. Were it necessary to secure the needed social legislation in this way, it would at best, even were such a method desirable in all other respects, involve great delay, and the Constitution would eventually become simply a body of legislative statutes, protecting the people against each specific incident of greed and aggression.

It would be far better, to our thinking, frankly admitting that perfection is not possible in human endeavor, and that when growth and development cease, degeneration begins, to face the problem squarely of bringing the Constitution up to date. We do not believe in a constant tinkering with the Constitution, but we do believe that the time has come to settle once for all the constitutionality of laws protecting the people of the country against industrial oppression. It is time for some amendment broadly recognizing the rights of the States to exercise their police powers for social justice, and granting that right also to Congress for the territory under its jurisdiction.

It is time for what might be called a Social and Industrial Bill of Rights, which shall be broad enough to make it impossible for the Supreme Court to declare unconstitutional any measures which are so obviously needed as are the Child Labor and the Minimum Wage Laws, to complete the protection offered by the original Bill of Rights, to the individuals for whose protection the Constitution and the State itself exist. The menace to individual liberty and happiness today is not alone from a too highly organized and centralized government, but from a highly organized, and crushing industrial system.

SWING ON 'IM, UNCLE!

YESTERDAYS IN OHIO

1820—Mercer County was named for Gen. Hugh Mercer, the revolutionary soldier.

1833—Levi Barber, one of the earliest Ohio congressmen, died at West Marietta. Born at Simsburg, Conn., Oct 16, 1777.

1884—The Republican State convention assembled in Cleveland.

1899—Much interest was manifested in the trial of Mrs. George at Canton, on a charge of murdering George D. Saxton.

ONE YEAR AGO TODAY

Mary Garden resigned as director of the Chicago Opera Company.

An enormous meteor was observed along the North Atlantic coast.

TODAY'S BIRTHDAYS

Nicolai Lenine, the Russian Soviet leader who is reported critically ill, born in Russia, 52 years ago today.

Lord Allenby, the British general who recovered Jerusalem, born 62 years ago today.

Chauncey M. Depew, former United States senator from New York, born at Peekskill, N. Y., 89 years ago today.

David W. Davis, former governor of Idaho, now a special Assistant Secretary of the Interior, born in Wales, 50 years ago today.

Dr. Arthur T. Hadley, former president of Yale University, born at New Haven, Conn., 67 years ago today.

Edwin Markham, author of "The Man With the Hoe," born at Oregon City, Ore., 71 years ago today.

TO-DAY

Two hundredth anniversary of the birth of Hannah Snell, the famous woman soldier.

Greetings to Chauncey M. Depew, who today enters upon his ninetieth year.

This is the feast of the great St George, honored by Englishmen for 500 years as their patron saint.

ABE MARTIN

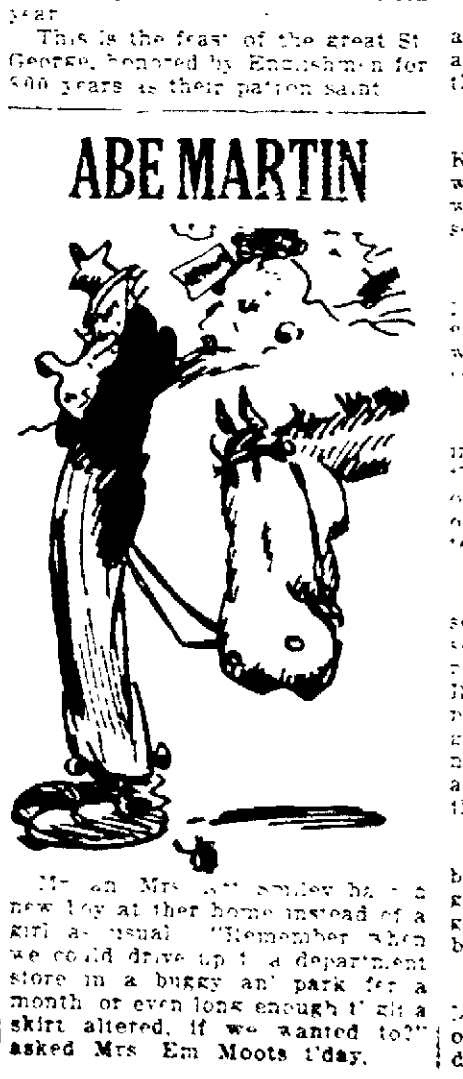

Mr. an' Mrs. ... Smiley have a new boy at their home instead of a girl as usual. "Remember when we could drive up t' a department store in a buggy an' park fer a month or even long enough t' git a skirt altered, if we wanted to?" asked Mrs. Em Moots t'day.

Today the British Empire will celebrate the fifth anniversary of the heroic raid on Zeebrugge and Ostend.

The tercentenary of the publication of the first folio edition of Shakespeare's plays is to be celebrated today.

Candidates for the Newfoundland legislature will be nominated today, preliminary to the general elections on May 3.

Mrs. Sarah G. Yarnall, oldest stockholder of the Pennsylvania Railroad Company, will celebrate her 104th birthday today.

Wedding festivities of the Duke of York and Lady Elizabeth Bowes-Lyon begin today when their Majesties give a dinner at Buckingham Palace to 4,000 guests.

The suit of the Federal Trade Commission against the alleged Film combine, charging unfair competition and monopolistic policies, is set for trial in New York today.

The centennial of the Delaware and Hudson Company, oldest existing transportation company in America, is to be celebrated with a dinner in New York City tonight.

Federal, State and private forces engaged in the effort to kill black stem rust of grain will open their fifth annual conference today at the University of Illinois.

Conventions Opening Today

Rye, N. Y.—Executive Council, American Bankers' Association.

Washington, D. C. — National Council of Girl Scouts in America.

Louisville—National Congress of Mothers and Parent-Teacher Associations.

Hot Springs, Ark. — American Library Association.

Washington, D. C.—American Guild of Banjoists, Mandolinists and Guitarists.

Jackson, Miss.—Mississippi Music Teachers' Association.

St Louis—Missouri Optometric Association.

Oklahoma City—Oklahoma State Dental Association.

KOMICAL TELEGRAMS

By JIM ARMITAGE, Himself

Remember I was tellin' you about bein' to the ball game? Well as a baseball fan, I'm a first class theatrical enthusiast.

So we went down to mister Keith's Palace. When he saw the whole crowd of us cash customers walkin in—wish you could have seen him smile.

He's got a right smart little ... Ladies smoking room an' everything. We didn't have our w... along, so we didn't patronize them.

There's a lot of ... women hanging around, peasant ... and thing like that. They cost a lot of money. But there ... no pictures of ... girls so Herbie wasn't interested.

Couple of boys came out in a song and dance act, billed themselves Sweeney and Burns. Irish names. One of their fathers is a Rabbi in New York. I read the names, then I told McClandon, I'd give him three guesses to guess the nationality of the team and he asked me "what would he do with the other two guesses?"

Everything on the bill seemed to be up to date except one dancing girl. She wore one of those modern gowns—looked like a back number.

Then the girl who danced the Marathon and broke the world record came on—and everybody wondered what for.

Girl they named Ford sure was full of pep. Guess that's just her stage name—cause there never was a Ford could keep going the way she did.

And to look at her clothes you knew she was some other model—Fords don't have so much upkeep.

Couple of singers sure could strut their stuff. Harmony—they were literally broke out with it. Notice in the papers they are sueing for divorce. So I guess the "harmony" part of their act is for stage use only.

Flapper came on and she had Red hair. You know the cut rate kind, 79c a bottle—formerly sold for $1.00. She may have been a living specimen of God's handiwork, but anyone will get careless once in a while.

She seemed to think she was easy to look at, but if she ever went in a beauty parlor they'd ask her to go out the back way—so it wouldn't hurt their business.

Don't know how her act went over—Herbie and I went out to take a smoke.

In one of the acts they had a tree and if you stood under it and told a lie an orange dropped on you. I couldn't help but wish that we had a tree like that up to the fish and game club. Then if we could fix it to drop bricks "Doc" Maddock would have to be more conservative when he told fish stories.

WHO'S WHO IN THE DAY'S NEWS

J. R. McCARL

As comptroller general of the U. S. Treasury J. R. McCarl is virtual dictator over the various disbursing bureaus of governmental departments, with considerable more power than any of them. He has already indicated that he means to exercise his authority.

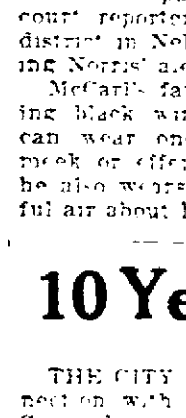

J. R. McCARL

McCarl hails from McCook, Neb., the home of Senator George W. Norris. His advent in Washington was as secretary to Norris when the latter was a representative. Later McCarl was named secretary of the Republican congressional campaign committee and helped manage the 1920 campaign.

Friends of McCarl and Norris say that the comptroller imbibed his insurgent spirit from Norris in the years of their work together.

McCarl started out to win a place in the newspaper world and was a court reporter in a rural judicial district in Nebraska before becoming Norris' aide.

McCarl's favorite hobby is wearing black windsor ties. That he can wear one without appearing meek or effeminate indicates that he also wears a determined, forceful air about him.

10 Years Ago

THE CITY ENGINEER IN CONnection with the railroad, and Green line engineers discovered that the fourteen foot proposed underpass on East Bridge street would not allow cars to go under it, and the plans had to be revised.

THE EXAMINATION MADE by officials of those who were endeavoring to become naturalized resulted in fifty-four out of seventy-nine obtaining their final papers.

THE DIRECTORS OF THE Y M C A met and chose A L Garford as president; and T. T. Robinson as secretary. They reported also that a successful year had just been passed.

THE LOYAL ORDER OF MOOSE backed up the city band of twenty-six members and agreed to finance them for the summer season, and the city council contributed $300 for the same cause.

In the person with a perfectly proportioned figure and standing with arms hanging down at the sides, the third finger should reach exactly to the middle point of the thigh.

In London's new County Hall, one of the most magnificent public buildings in the metropolis, the echoes are so bad that it is difficult to hear words spoken only a few yards away.

TIMELY VIEWS ON WORLD TOPICS

"U. S. WOMEN BETTER ORGANIZED THAN ENGLISH IN POLITICS"

It is the Woman's Institute in England which is giving to the largest number of women in that country a knowledge of politics and of the political situation, according to Mrs Strachey, the political secretary of the League of Nations Union in London. Mrs. Strachey, who is a sister-in-law of Lytton Strachey the writer, is at present on a lecture tour in this country with Lord Robert Cecil, one of the League's most ardent advocates.

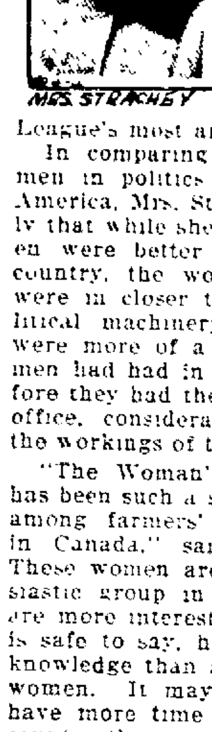

MRS. STRACHEY

In comparing the work of women in politics in England and America, Mrs. Strachey said recently that while she thought the women were better organized in this country, the women of England were in closer touch with the political machinery. There politics were more of a tradition and women had had in the past, even before they had the vote or stood for office, considerable knowledge of the workings of the government.

"The Woman's Institute, which has been such a success in England among farmers' wives, originated in Canada," said Mrs Strachey. "These women are the most enthusiastic group in the country, and are more interested and, I think it is safe to say, have more political knowledge than any other class of women. It may be because they have more time to think in the country than in industrial sections, I don't know as to that.

Movement Democratic

"The movement is democratic and has been initiated entirely by the women themselves, who at their meetings discuss every subject from educational questions and mothers' pensions to the best way to make preserves. In fact, there isn't any question they do not discuss. It is quite a change for women in the county, who in the past have always waited for the parson or the squire to put their stamp of approval on any new move, to be forming societies, holding meetings, doing their own thinking and making their own decisions. But that is what they are doing now. And the progress among this class of women is the healthiest sign for the future political significance of women in the whole country."

All industrial welfare movements have been stopped for the present owing to the serious unemployment in England—in these movements the women are interested, of course. But until we have less unemployment no action will be taken on the various industrial welfare questions now pending, questions which are naturally of vital importance to the workers."

While the women of the industrial class are hard to reach, it is the wives of the small tradesmen, according to Mrs. Strachey, who are the most difficult to enlist in the woman movement. These women apparently have no interest outside of their own homes and the circle in which they live. "Theirs is a limited horizon. They are unprogressive and perfectly satisfied with their comfortable lives, taking no interest in either educational or civic questions.

"Perhaps it is not fair to say that all of them are disinterested, but a large majority are. And it is this class which has been the slowest to respond to the political responsibility of women."

ABE MARTIN On Topics o' th' Day

Some magazines an' newspapers seem t' have a mania fer th' life stories o' successful men, an' we read about early environments hard knocks, frugal habits, an' long tedious struggles, an' th' final attainment o' positions payin' all th' way from fifty thousan' t' three hundred thousan' dollars a year. We saw a picture o' one highly successful feller th' other day an' he had a complete set o' whiskers. While they were trimmed an' curbed an' trained t' know their place, we couldn' help thinkin' it wuz a sad commentary on this day an' age. If we would meet that feller on th' street we might turn around th' second time t' see his whiskers, but we'd never suspect that his services wuz worth over eighteen hundred dollars a year. We've seen fer better heads on lots o' checker players, an' his eyes an' nose wuz fer from bein' unusual. Yet that gentleman pulls down two hundred thousan' dollars a year. We've seen a lot o' pictures o' highly successful men an' they don't even wear scarf pins, or soft collars, or watch chains, an' in most cases their cuffs don't even show. We've never even seen a rotary button on one o' 'em, an' they all look like they didn' care fer the-aters or duck shootin.' An' many o' them look like they didn' care fer women, an' not a few look like no woman could care fer 'em. They kind o' look like pallbearers, yet they're vitally important t' great industrial an' financial concerns in some capacity or other. Ther's nothin' in th' stories o' their early lives t' show that they ever played ball, or carried water fer elephants, or rolled hoops. Usually they started in t' work at three dollars a week when they should have been playin' marbles. Even if a feller is makin' a million dollars a year an' dodgin' around how successful he is? How is success measured, an' what constitutes a successful life? What are th' things worth while in this vale o' tears, this brief sojourn on earth? Take Mrs. Tipton Bud's uncle. He makes a hundred thousan' dollars a year jest bein' available. He pays ten thousan' dollars a year alimony, an' he hain't seen his son fer fifteen years, an' lives at a club an' smokes fifty cent cigars, an' pays ten cents fer his hat ever' time he eats, an' lavishes money on a girl that's in love with his chauffer. Take poor, strugglin' Elmer Beasley. Married at nineteen without a dollar, an' has been workin' ever since fer a small salary. Next week he's goin' t' git a lump of insurance money that'll nearly pay fer his home, an' the first o' May he's goin' t' git a raise o' salary. He belongs t' two lodges but prefers t' stay at home an' has two respectful children. He knows how t' treat a woman an' he an' his wife have more fun talkin' about what they're goin' t' do "some day" than all th' indispensable high salaried wizards put t'gether. Th' other day we heard Elmer Beasley say t' his wife, "Ellie, if I keep my health an' things go on as they've been goin' you'll be drivin' a auto in less 'n ten years," an' Ellie said, "What do I care fer an auto, Elmer, as long as I've got you?"

POEMS THAT LIVE

GRADATIM

Heaven is not reached by a single bound,
But we build the ladder by which we rise
From the lowly earth to the vaulted skies,
And we mount to its summit round by round.

I count this thing to be grandly true,
That a noble deed is a step toward God,
Lifting the soul from the common clod
To a purer air and fairer view.

We rise by the things that are under our feet,
By what we have mastered of good or gain,
By the pride deposed or the passion slain,
And the vanquished ills that we hourly meet.

—Josiah Gilbert Holland

Many African natives consider castor oil the sweetest perfume in the world.

FREE YOURSELF

from all kidney, liver and bladder trouble, by taking regularly the old reliable

PLANTEN'S "RED MILL" GENUINE IMPORTED HAARLEM OIL in Capsules

No home medicine chest should be without it. Look for the "Red Mill" trademark. Take no other. At all leading druggists. Trial size 30 cents.

H. PLANTEN & SON, Inc., BROOKLYN, N. Y.

J. A. EBLRT

Coffee Sale

Fresh Roasted Coffee Daily

35c Coffee 32c lb., 3 lbs. for 90c
40c Coffee 37c lb., 3 lbs. for $1.05
45c Coffee 42c lb., 3 lbs for $1.20

Tuesday, Wednesday and Thursday Prices

10 lbs. pure Cane Sugar 98c
Tuesday & Wed. Only

Bananas, extra fancy pound	12c
Pure pork Sausage lb.	22c
Pork Chops pound	25c
Whole Pork Shoulders pound	16c
Bulk Soap Chips lb.	15c
6 Grape Fruit	25c
10 P & G Soap	53c
3 Rolls Toilet Paper	25c
Jello all flavors	10c
3 Shredded Wheat	35c
Kellogg's Corn Flakes	9c
3 cans Pork & Beans	25c
Pie Apricots, 2 cans	25c
Matches, per box	5c
3 cans Sardines	25c
3 Glasses Grapelade	$1.00
Bacon, Dry Cured, Holcomb's best 4 lb. piece or over, lb.	25c

Beef, Lamb, Veal
Navel Oranges, per doz. 40c, 50c, 60c

It costs no more delivered to your door

Stop and Shop

Holcomb's

Phone 2391 Phone 2391

CROUP

Spasmodic Croup is frequently relieved by one application of—

VICKS VAPORUB

Over 17 Million Jars Used Yearly

NEW VIGOR FOR WORN-OUT WOMEN

ARE you suffering from "spring fever"—hardly able to drag one foot after another, and dull, sleepy, languid and worn out?

You ought to take Gude's Pepto-Mangan for a short time. Get a bottle and begin now—you'll be surprised to see how much stronger and more ambitious you feel—how much more work you can do, how your cheeks fill out and the rosy color comes back.

Your druggist has Gude's—in both liquid and tablet form.

Gude's Pepto-Mangan

Tonic and Blood Enricher

Centuries of Progress

have been made in the last few decades by the funeral director. His profession has progressed as few sciences have, and today the modern mortician is prepared to render a service which is in every way equal to the occasion.

In selecting a mortician, it is advisable to call upon one of the progressive concerns that have a background of practical experience and conscientious service.

"Prompt, Personal Service"

JENKINS Funeral Parlor
335 Second St.
Elyria, Ohio
Phone 2196

NATIONAL GOLD STAR ROADS TO HONOR HEROES

National Society of World War Registrars Completes Foundation For Plan

TREES TO LINE HIGHWAYS

Mothers and Martyred Sons to be Memorialized with Metal Markers

ST. LOUIS, April 23.—After three years of tireless effort the National Society of World War Registrars announces that it has completed the foundation for organization in every state in the Union. The society is composed of blood relatives and wives of World War veterans.

Its first big project is aimed for the establishment of Gold Star Highways to be so routed to help make a continuous thoroughfare from ocean to ocean and from the lakes to the gulf, thus creating a National Gold Star Crossroads system which will intersect at a point near the geographical center of the United States.

These highways will stand as tribute to the gold-star mothers and as monuments to their gold-star sons.

Center at St. Louis.

Being situated geographically as probably the largest central city, a movement has been started to have St. Louis designated as the intersectional point where would be erected a huge "Arch of Freedom" in this city. Each state would be represented by a block of granite in the construction of this central arch.

Missouri was the first state asked to name and dedicate as such memorial highways all recently constructed permanent roads to be builrt from the state bond issue and federal aid roads.

Governor Hyde two years ago recommended that no state highway be named until permanently constructed, but he now has named, as designated by the state highway commissioner, the Kansas City-St. Louis road as the Gold Star Crossroad of Missouri.

All States Invited.

Every governor and highway commissioser in every state of the Union has been asked by the World War registrars to pay a similar tribute to their gold-star mothers and their fallen sons. In the appeal to the various states it also has been urged that the highways so designated shall lead in the direction of and converge in a central city of the United States, thus creating a nation-wide "Gold Star Monument."

The majority of states have endorsed the project, and a number of them have designated roads leading toward St. Louis.

It is planned at various intervals, preferably at points where roads converge and where the various state roads meet, to mark the highways by the erection of arches or pillars.

The society hopes to have all the roads lined with trees suitable to the climate, each to bear a gold-colored metal star bearing the name of a veteran, his rank, organization, etc., the plan to be carried out until all veterans who died in the service from each community shall have a marker dedicated to his memory.

OUST SHERIFF AND JUDGE IN FLOGGING CASE

TALLAHASSEE, Fla., April 23.—Legislative and official circles, alert to the rapid progress of the Tabort flogging death probe, today waited official action by Governor Hardee which would end the political lives of Sheriff J. R. Jones and county Judge W. F. Willis.

Ouster proceedings against these two for their alleged traffic in prisoners have been decided on by Governor Hardee, according to authentic information.

Although removal of Jones and Willis was first expected today, it was later said that the governor intended waiting, but that the removals seemed certain before the end of the legislative session. Pressure was being brought upon the governor from all sections of the state. The senate holds ouster authority over county officials and may take the step before the governor acts.

Martin Tabort's lonely grave near the lumber camp at Clara, Fla., where he died, will be the goal of a pilgrimage of legislators tomorrow, on conclusion of the hearing of testimony, probably late today.

Prison camps in Dixie county, where Tabort was flogged, and in Taylor county, also will be visited.

Arthur Johnson, negro who testified regarding the death and burial of Tabort, today was recalled by the legislative committee. Johnson was warned Sunday, he said, that he "better be careful what he said," as he was a negro testifying against white men.

CINCINNATI TO HAVE GREATEST PLAYGROUND

CINCINNATI, April 23—The latest thing in playgrounds for the rich is to be constructed near this city according to plans made public today. Relinquishing its park on Grandin Road, the exclusive Cincinnati country club is to build a half million dollar playground in the hills east of Madisonville almost midway between Maderia and Terrace Park, where a tract of 800 acres has been acquired.

Although the country club system in America, except in the southern winter resorts, has entailed chiefly golf and other summer sports, the Cincinnati organization is to complete a resort that can be enjoyed every month of the year.

The property now is largely a virgin forest, but the sides of the great hills rising above the Ohio river offer natural accommodations for ski jumping, tobogganing and other winter sports. At the foot of the hills is a plain where two golf courses will be built. In addition other features to be included are: an artificial lake for skating, a polo field, riding stables, bridle paths, archery ranges, tennis and squash courts, swimming pools and trapshooting ranges.

When these details are completed, the resort will be the most elaborate in the United States.

ACTING TREASURY CHIEF YOUNGEST SINCE HAMILTON

S. Parker Gilbert.

S. Parker Gilbert, under secretary of the United States treasury and acting secretary during the absence of Secretary Mellon, is the youngest to occupy this position since Alexander Hamilton. He's 29.

E. F. KISNER SAYS HEATH IS DUE TO TANLAC

"My friends gaze at me in wonder when I tell them that Tanlac built me up twenty pounds and I don't have to ask odds of anyone when it comes to heavy work," is the characteristic statement of Elmer F. Kisner, 1782 E. 17th St., Cleveland, Ohio, well-known transfer man.

"I was in mighty bad shape with stomach trouble and was so run-down I felt all tired out even before I got on the job in the morning. Gas bloated me up after eating and caused such painful pressure through my chest I could hardly get my breath, and other troubles like headache, dizzy spells and sleeplessness bobbed up to take life out of me.

"Well, the Tanlac treatment delivered the goods for me. My digestion is running smoothly now, I eat heartily, sleep fine and take a keen delight in my work. Tanlac is king of the medicine field and I am glad to tell others about it."

Tanlac is for sale by all good druggists. Accept no substitute. Over 37-million bottles sold.—Adv.

State Briefs

DEFIANCE, April 23.—W. H. Hibbard and P. L. Bennett, employed in the railroad shops at Montpelier, offered William Sailor, Hicksville night patrolman, 50 cents a piece if they could stay in the town lockup over night. Sailor was obliging, and consented to their request. Mayor A. M. Richards next morning investigated the case and decided that the man can't get out until they pay a fine of $634 into the city coffers on a charge of transporting liquor.

BELLAIRE, April 23.—Asserting that a teaspoonful of booze is not sufficient to justify a conviction, Justice H. M. Davies of St. nie Longbottom of this city. Deputy State Prohibition Officer J. C. Iddings presented a stew pan found near the home in which he said he smelled whiskey.

NELSONVILLE, April 23.—Several hundred brickplant workers here have surrendered their union charter and will hereafter deal solely with their employers. They were given a ten per cent wage increase recently and now say that their union leaders in Chicago ordered them to acept the old wage scale.

BANNOCK, April 23.—Mrs. Nannie Lyle sustained a fracture of the left arm when an auto upset while she was returning from the funeral of her niece, Marie Gossett, 8, who was killed when run down by an auto. Both accidents occurred on the National Road. Miss Ethel Caldwell, driver of the car, escaped injury. The machine skidded on wet pavement.

DEFIANCE, April 23.—Twenty-seven years ago C. Bunting got in trouble here and was fined. At that time he paid all except $5. Monday Chief of Police W. B. Cook received a letter from Bunting in Lindsborg, Kansas in which was enclosed the remaining $5.

The fire department responded to a call at 2 o'clock this afternoon, caused by a grass fire on East River street. Squad No. 1 responded.

OPENING LIBERTY BONDS

NEW YORK, April 23.—Opening liberty bonds.

3 1-2s	$101.50
First 4 1-4s	97.19
Second 4 1-4s	97.10
Third 4 1-4s	98.00
Fourth 4 1-4s	97.19
New 4 1-4s	99.10

ROYAL TOURISTS VISIT U. S.

Left to right, Duchess of Parcent, her daughter Princess Piedad Hohenlohe-Langenburg; her husband Prince Max Egon, and their baby, Princess Marie Francesta.

A touring party composed of European royalty is in the United States to make a tour of the country. [illegible] consists of the family of Prince Max Egon. They plan to spend five months touring the United States, stopping at the larger cities and points of interest.

RELIEF PLANE LANDS ON SOUTH FOX ISLAND

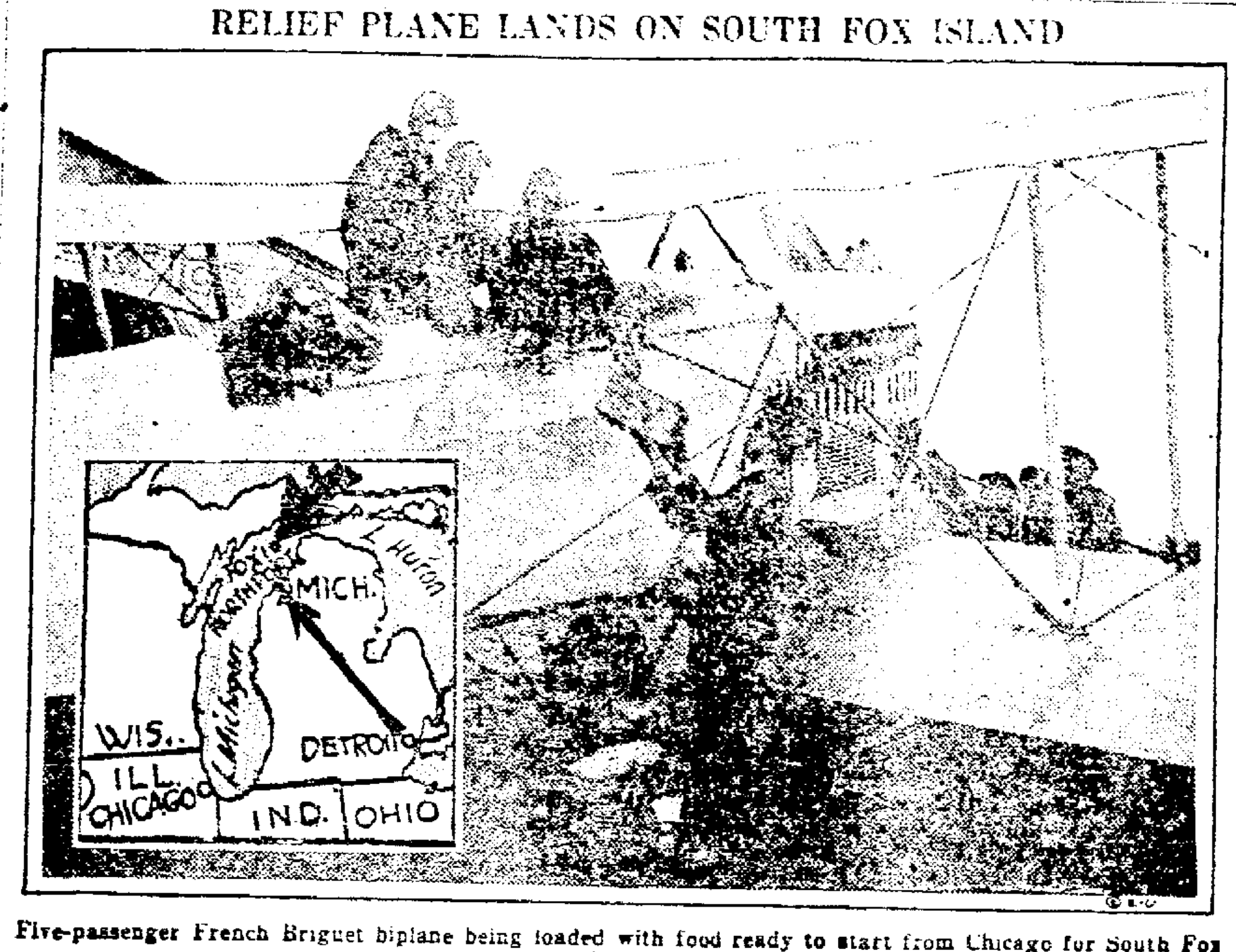

Five-passenger French Briguet biplane being loaded with food ready to start from Chicago for South Fox Island.

DINNER STORIES

The old story of the tall Kentuckian who hurt the feelings of a friend who was about half as tall as he. The smaller man began pounding the big Colonel in the

stomach. The big man looked down and said: "What are you doing there?" The furious small man exclaimed: "I'm fighting, Sah, by gad, Sah!"—Charleston News and Courier.

The speaker waxed eloquent, and after his peroration on women's rights he said, "When they take our girls, as they threaten, away from the co-educational colleges, what will follow? What will follow, I repeat?"

And a loud masculine voice in the audience replied, "I will."—Kansas Ag. Brown Bull.

A local youth who expressed a desire for adventure was asked: "Why don't you join Captain X's expedition? He's looking for recruits for his revolutionary operations in Guatemala."

"I haven't got the price of a passage to Guatemala."

"The captain furnishes you passage and equipment free."

"Then I'm on. But how about his furnishing my passage back?"

"Don't worry about that—he doesn't come back."—Charleston News and Courier.

SECOND COMMUNIST TRIAL IN MICHIGAN

Charles E. Ruthenberg.

Charles E. Ruthenberg, Cleveland, is the second of the [illegible] Communist party leaders to go on trial at St. Joseph, Mich., on charges of criminal syndicalism. William Z. Foster was acquitted of the same charge.

MAYBE PERAMBULATOR PUSHING CONTEST WILL SUPPLANT MARATHON DANCING HERE

Mrs. Groom of Eastbourne, Eng., winner of mothers perambulator pushing contest.

[illegible] the marathon [illegible] craze is dying out we may expect to see mothers' perambulator [illegible] contests take its place [illegible] of Eastbourne, England, capturing the honors in the English event by walking from Big Ben to Brighton, fifty miles, and leading the field.

BULLETINS

WASHINGTON, April 23.—[illegible] completed today by the department of agriculture and the department of commerce [illegible]

[illegible] which started Sunday and which were still raging.

LAUSANNE, April 23.—A quarrel over the oil and railway concessions granted by the Turks to the [illegible] development (the Chester grant), threatened to put serious obstacles in the path of Near East peace when the Lausanne conference resumed today. This is a continuation of the Near East peace deliberations that were broken off in January.

Valley City Boy

(Continued from Page One)

[illegible] Hutchinson, 12, was killed [illegible] Mr. and [illegible] and two [illegible] Mr. and Mrs. Arthur Jackson [illegible] when [illegible] East [illegible] Valley Traction company car.

[illegible] was hurled from [illegible] by the force of the [illegible] was thrown under [illegible] of the street car. He [illegible] upper part [illegible]

[illegible] and Jackson, cut [illegible] removed to the [illegible] driver of the [illegible] which was demolished, [illegible] about the face.

Care of the Hair

[illegible] Adv.

MARKETS

CLEVELAND PRODUCE

Butter, extra, lb.	44 1-2@46 1-2
Prints, lb.	45 1-2@47 1-2
Firsts, lb.	43 1-2@45 1-2
Packing, lb.	33@35
Eggs, fresh, doz.	30 1-2
Ohio and western firsts, doz.	26 1-2
Oleo, Nut, lb.	20c
High Grade Animal Oils	26@25 1-2
Lower grades	16@17
Cheese, York State, lb.	28@30
Poultry, fowls, lb.	27
Roosters, lb.	17@18
Broilers, lb.	56@60
Apples, Wine Saps, box	1.75@2.00
Strawberries, Louisiana, 24 box crate	6.00
Cabbage, Texas, new, lb.	5
Green Onions, doz bunches	15@20
Lettuce, hothouse, lb.	9@10
Sweet Potatoes, hamper	90@1.00
Potatoes, new Texas, bbl.	17.00
Potatoes, old, 150 pound sack	2.40@2.75

STOCKS

NEW YORK, April 23.—Firmness in the sugar stocks marked trading at the opening of the stock market today. Other stocks showed irregularity with fractional losses predominating.

Cuban Can Sugar Preferred gained 1-2 to 62 1-2, Cuban American 1-4 to 36 and American Sugar 1-2 to 80 1-2.

U. S. Steel opened at 105 3-8, up 1-4; Crucible at 78 3-4, off 3-8; Midvale at 32, off 1-8, and Baldwin Locomotive at 137 3-4, off 1-2.

Phillips Petroleum rose 7-8 to 64 1-2. Cosden opened at 53, up 1-8. Sinclair Oil at 33 1-8 off 1-8; Producers and Refiners at 49 1-2, off 1-8 and Marland Oil at 49 5-8, off 5-8.

Studebaker lost 3-8 to 121 1-8 and Stewart Warner gained 1-4 to 117 3-4.

Railroad stocks opened irregular. Union Pacific rose 1-4 to 138 1-4 and Pere Marquette 3-8 to 40 5-8.

New York, April 23.—Heaviness marked the forenoon trading on the stock exchange today. A price cut of ten cents a barrel in Mid-continent crude oil caused a sharp drive against the oil stocks, which was followed by heavy selling in the steel group, based upon reports that the peak of steel buying has been passed.

Cuban Cane Preferred and Punta Allegre sold a fraction over Saturday's close.

With the exception of Pan-American Pete, oilstocks moved lower, many of them reaching new lows on the present movement. Standard Oil of California reacted to below 50, and Standard Oil of New York, at 38 1-4, up 1-8. Losses of about one point were recorded in Phillips Pete at 62 1-2; Marland Oil at 49 1-4 and California Pete at 93 3-8.

Steel stocks were weak, Republican and Bethlehem Steels both dropping nearly 2 points at 60 1-4 and 63 respectively.

Baldwin Locomotive yielded nearly 2 points to 136 1-2. Studebaker dropped over one point to 120 1-4.

Trading in railroad stocks were light, and losses being fractional in most cases. Canadian Pacific and Union Pacific were excetions, both yielding a point to 156 and 136 3-4 respectively.

NEW YORK NOON PRICES

American Can	94 1-2
American Locomotive	131 7-8
American Smelting	63 1-4
American Zinc	15
Anaconda	48 1-4
Atlantic Gulf & W. I.	24-1-2
Baldwin Locomotive	136 3-8
Baltimore & Ohio	51 1-8
Bethlehem Steel Prfd.	62 7-8
Butte and Spr.	31
Canadian Pacific	155 7-8
Chic., Mil. & St. Paul	22 7-8
Crucible Steel	78
Illinois Central	112
Inspiration Copper	38
International Paper	42 3-4
Marine Preferred	35
Norfolk & Western	110 1-8
Northern Pacific	74 5-8
Pittsburgh Coal	63 3-4
Republic Iron & Steel	60 1-2
Southern Pacific	89 3-4
Southern Railway	32 3-8
Studebaker	119 5-8
Texas Company	48 1-8
U. S. Steel, common	104 3-8
Willys-Overland	7 5-8

CLEVELAND LIVE STOCK

CATTLE: Receipts 1200; market steady to 15c lower.

Choice fat steers	8.00@$ 9.00
Good to choice butcher steers	7.00@ 8.00
Fair to good butcher steers	6.00@ 7.50
Good to choice heifers	6.50@ 7.50
Good to choice butcher bulls	5.00@ 6.50
Good to choice cows	5.00@ 6.25
Fair to good cows	4.00@ 5.00
Common cows	2.75@ 3.50

CALVES: Receipts 1200; market $1 lower.

Good to choice veal calves	9.00@$10.00
Fair to good	7.00@ 8.00

SHEEP AND LAMBS: Receipts 1900; market steady.

Good to choice lambs	10.50@$11.25
Fair to good	6.50@ 7.50
Good to choice wethers	5.00@ 7.00
Good to choice ewes	5.50@ 6.50
Mixed ewes and wethers	7.00
Culls and common	2.00@ 4.00

HOGS: Receipts 5500; markets active.

Yorkers		$ 8.65
Mixed		8.65
Heavies		8.55
Mediums		8.65
Pigs	7.75@	8.00
Roughs		6.75
Stags		4.50

CHICAGO, April 23.—Slight losses were recorded in all grain prices at the opening of the market here today.

Wheat opened 1-4 to 7-8c off. Corn started 1-8 lower. Oats was 1-8 down. Opening:

Wheat, May 124@1-2; July 121 7-8@122; Sept. 119 3-4@120 1-4.

Corn, July 80 1-4@3-8.

Oats, Sept. 44 3-8@1-2.

Lard, July 11.30@32.

ELYRIAN IS HURT IN AUTO ACCIDENT AT AMHERST ON SUNDAY

AMHERST, April 23.—While driving along the road about a mile north of the village Wm. Owens of Elyria was injured Sunday night. He was driving a Ford coupe and struck a rut in the road in trying to get ahead of another machine. Mr. Owen was thrown and his collar boue was broken. The machine was turned over and badly damaged. The Zilch ambulance conveyed Mr. Owen to the Amherst hospital.

WINIFRED M'ELFRESH SUCCUMBED ON SUNDAY

AMHERST, April 23.—Winifred McElfresh passed away Sunday morning at 510 at the home of her sister, Mrs. Wm. Bruce of Crown Hill avenue, where she had been making her home since last June. She would be 34 years of age the 30th of April and had been ailing for several months, death being due to tuberculosis. She is survived by her mother, Mrs. Anna McElfresh, 2 brothers, Claude and Wayne, and a sister, Mrs. Fred Hamilton of New Richmond, O., Mrs. Wm. Bruce and Mrs. Morris Katron, both of Amherst. Remains will be shipped for burial to New Richmond, Ohio, after a brief service from 6 to 7 this evening from O. H. Bakers funeral parlors. Rev. F. E. Eastman will have charge of the service.

O. H. Baker will be in charge of the remains.

AMHERST PERSONALS

AMHERST, April 23.—On Tuesday evening the local Grange will hold a meeting at the Odd Fellows hall. A program has been prepared and several candidates will be taken into the organization.

The Needle Craft club of the Catholic church will be entertained on Wednesday afternoon by Mrs. Clayton Young at her home. The members are urged to attend.

The funeral of Nathan Miller, Wellington man who was killed by the fast train on the Big Four was largely attended by Amherst relatives. Those who attended were Mr. and Mrs. Casper Dute, Mr. and Mrs. August Dute, Mr. and Mrs. Henry Dute, Mrs. Viola Reinhart, Mr. and Mrs. Casper Dute, Jr., Mr. and Mrs. Julius Dute, Mr. and Mrs. H. Dute, Mr. and Mrs. Yentzer, Mr. and Mrs. C. E. Cooper and Mrs. Ethel Eppley.

The Amherst High school sends congratulations to the Avon High school concerning the winning of the North Eastern Oratorical contest at Kent, O., by R. T. Chester of Avon.

The funeral service over the remains of Harold Herman Kreeger, of South Amherst was held from the home Saturday afternoon. Rev. A. Egli of Cleveland officiated. Burial was made in the Evergreen cemetery in charge of O. H. Baker.

The Ladies Society of the Lutheran church will be entertained by Mrs. Chas. Kreeger of South Main street, at the church parlors on Thursday. A cordial invitation is extended to all.

On Wednesday of this week the Medina Association of Congregational churches meets at Brownhelm. All interested are cordially invited to attend. At this time H. H. Hestor and N. Bosworth, son of Dean Bosworth will be ordained to the ministry.

A casserole supper will be served on Wednesday evening at 6:30 by the Methodist Young Women's society in the church parlors of the Methodist church. Husbands and friends of members are invited.

Mrs. George Hough and Mrs. W. A. Schultheiss will be hostesses on Wednesday afternoon to the Ladies Society of the M. E. church. A cordial invitation is extended to all.

Mr. and Mrs. Henry Schroeder who have been in San Bernardino, for the past two years, returned here Saturday and will reside here.

Esther Leinhos of Cleveland was the week end visitor with her mother, Mrs. Emily Leinhos.

Miss Rose Wenzle and Thomas Nugent spent Saturday, Sunday and Monday in Cleveland.

Beatrice Nelson spent Saturday in Elyria.

Mrs. L. J. Henes was a Lorain visitor Saturday.

H. E. Hageman of Lorain was a business visitor in Amherst Saturday.

Misses Hazle Harris and Mary Allen and Mrs. Thomas Nelson attended the boat launch of the Wm. H. Warner at Lorain Saturday.

Mrs. Newton Holistein is reported on the sick list.

Rev. A. Egli of Cleveland was an Amherst visitor Saturday.

Dr. and Mrs. H. W. Powers attended Grand Opera in Cleveland Saturday.

Mrs. Henry Dane and daughter, Madeline were Elyria visitors Saturday.

Mary O'Neill and Jennie Murray attended Grand Opera in Cleveland Saturday.

Miss Margaret Rice attended the International Celebration at Oberlin Saturday night.

H. Snyder and family and Grace Steele spent Sunday with Mr. and Mrs. George Rice.

Mr. and Mrs. Wm. Mann and children, Robert and Ruth of Lakewood and Mr. Gibbs and Helen Culver, also of Lakewood and Homer Mullholland of Cleveland and James Wilson of Lorain were Sunday dinner guests of the Misses Bellar of Spring street.

Mrs. Harry Williams was called to Detroit on account of the illness of her sister at the hospital.

Mr. and Mrs. C. Palmer of Lorain were Sunday guests of Mr. and Mrs. Newton Holzhauer.

Mr. and Mrs. Peter Becker and children spent Sunday with Mr. and Mrs. Alex Garland Jr. at Elyria.

Mr. and Mrs. R. C. Blum who have been spending the winter in California are on the way back to Ohio via Panama. They will arrive here some time in May.

Mr. and Mrs. George Carter spent Sunday with R. C. Schaffer at St. Luke's hospital Cleveland.

Mr. and Mrs. V. J. King of Lorain were Sunday visitors of Mr. and Mrs. Chas. Boughton.

Raymond Anthony of Lorain spent Saturday with Mr. and Mrs. David Anthony.

Mr. and Mrs. Clifford Wise and son, Mr. and Mrs. C. A. Baker and daughter, all of Elyria and Mrs. Richard Kelly and son, of Lorain, were Sunday guests of Mr. and Mrs. A. Baker.

Mr. and Mrs. George W. Walker who have been visiting Mrs. Walkers parents, Mr. and Mrs. J. Nuhn at Lorain returned home last evening.

Effie Hollingsworth spent the week end with friends in Elyria.

Miss Donola Hollingsworth was the Sunday guest of Mr. and Mrs. Arthur Beal on the Ridge.

Mr. and Mrs. Maylin Bemis of Cleveland spent Sunday with Mr. and Mrs. F. I. Hubbard.

The two dogs owned by Mr. and Mrs. Thos. Nelson were found dead Sunday, upon investigation the animals were poisoned.

Wm. Bruce and Mr. and Mrs. Katron left for New Richmond, O., today.

Mr. and Mrs. Jack Stevens, Mr. and Mrs. Paul Ruddle, Mary Schroeder all of Cleveland and Ed Schroeder of Amherst were Sunday guests of Mr. and Mrs. Martin Schroeder of South Amherst.

Mr. and Mrs. Harry Standen, Mr. and Mrs. Harry Gillman and families and Mrs. Elizabeth Belden spent Sunday in Lorain.

Mr. and Mrs. John Michael and Mr. and Mrs. Frank Stang motored to Bellevue Sunday.

J. W. Porter of Long Beach, Calif., and Jacob Beibel of Doristown spent Sunday with Mr. and Mrs. W. A. Purcell and family.

STREET CARS BURNED

DAYTON, April 23.—Reports from Richmond, Indiana, today say the street car barn in that city was destroyed by fire Sunday at a loss of $100,000. Only one car of fourteen escaped the flames.

WASHINGTON, April 23.—The Interstate Commerce Commission was asked today to approve plans for the forther consolidation of the New York, Chicago and St. Louis (Nickle Plate) Railroad and its associated lines.

VINCENT

VINCENT, April 23.—Mr. and Mrs. Arthur Clewell, of Cleveland, Ohio, called on Mr. and Mrs. Willard E. Taft Sunday afternoon.

Mr. and Mrs. Wilard E. Taft entertained Mrs. Almeda Chambers, Mr. and Mrs. H. C. Chambers and family.

The Missis Ruth and Jean Summerlee, of Elyria, called on Mrs. Harvey Mahan one afternoon last week.

For Fence Posts see West Side Lumber Co.

Nervous Feeling Due to Gas on Stomach

Pressure of gas on heart and other organs often causes restless, nervous feeling. Simple buckthorn bark, glycerine, etc., as mixed in Adlerika, expels gas and relieves pressure and nervousness almost INSTANTLY. Acts on BOTH upper and lower bowel. Adlerika removes matter you never thought was in your system which poisoned stomach, causing gas and nervousness. EXCELLENT to guard against appendicitis. Ebert's Drug Store, 571 W. Broad St.—Adv.

Here Is "Nature's Greatest Food"

What Scientists Say About The Chief Elements of Father John's Medicine.

If you find yourself getting listless, lazy and inactive, do not attribute your condition to the so-called "spring fever." You are really in a run down condition and are suffering from a lack of proper nourishment. You need a tonic to build up new strength and health and to increase your power of resistance.

You should take just such a tonic as Father John's Medicine. The chief element of Father John's Medicine is commonly calley by physicians "nature's greatest food." This element is divided up into the tiniest of particles which are readily taken up by even the weakest of digestive systems. Father John's Medicine nourishes the blood, so that the people taking it are soon restored to normal health. Start taking Father John's Medicine today.—Adv.

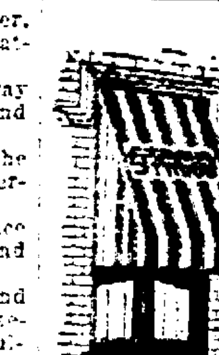

TO SAVE MONEY

Phone 2376

for Samples and prices.

THE ELYRIA HARDWARE CO.

5% Farm Loans 5%

Farmers and Citizens Mortgage Loan Company

Our Offices Now Located in

NEW BANK BUILDING

Suite 205 Phone 3127

NEWSPAPERARCHIVE.com

A GRANGE SCHOOL NEWS

By LaGrange High Students

E, April 23. La-
von second place in the
ory contest held in Ely-
morning in which the
of Lorain county par-
ereby winning the sec-
ten dollars. The team
a preliminary contest
Phyllis Wilcox, Wil-
owles, William McMil-
Monosmith and Kath-
es.

nes led the high school
al exercises Monday

nber of Miss Gugler's
is requested to make
this next six weeks for
e county fair.

news this week, the
tive article being that
weeks has begun.

baseball game of the
held at Valley City last

weather affords time
g for track work. We
ke an exceptionally
g at the track meet

in the sewing class
to bring the articles
ade during the past six
hool. There was quite
of neatly made gar-
ght in and we were all
result of our work.

t of a wild throw from
during base ball prac-
night, Coach McMillan
roken nose.

o last Friday the scene
r coming Goliath was
It was when the little
ogged the Mutt bunch
in the subscription contest started by Mr. Kerns with a thermal superiority of 90 C.

The first meeting of the sewing club was held Friday noon, April 20th, under the supervision of Mrs. Rockwood. Officers were elected.

Much excitement was calsed Thursday noon, all on account of a little mud-turtle that some on brought for an experiment in biology.

The bookkeeping class has started on the work for the month of June, after a week's study on drafts. Mr. Jones has promised the students of this class a short vacation if they are able to complete the work in record time.

The junior class had a meeting Monday noon and decided to have the junior and senior reception on Thursday, May 17th.

Florence Jackson and Leonard Forbush were absent from school a few days last week on account of sickness.

The operetta "Patricia" is to be given at South Amherst, April 27.

The subscription contest for the "Country Gentleman" came to a close last Friday noon with the Jeff team in the lead. This means that the loosers, the unfortunate Mutts, will have to entertain the Jeffs.

The modern history class under the supervision of Mr. McMillan, has taken up the study of the World War.

The junior English class has taken up the study of the Sir Roger DeCoverly Papers.

The two rooms, Miss Pierce and Mrs. Calley's, received a half day holiday Friday afternoon for having forty perfect sessions.

D BRITISH BEAUTY SEEKS DIVORCE

Lady Alexander.

scandal for the staid society in which British peerage
ady Alexander, one of London's most famous beauties, is
be seeking a divorce from her husband, Sir Lionel Alex-

ies in the West Indies
opics of South America
and so brilliantly illu-
it is quite easy to read
they give.

more than forty var-
tobacco plant, but few-
a dozen of these are
rcially for the manu-
noking mixtures.

A star fish may lay 300,000,000 eggs; and but for their enemies, which preserve the balance, these creatures would fill the world's seas in one year.

Frogs that bark like dogs were discovered in the wilds of Santo Domingo by an exploration party.

The longest names in the Bible occur in the 8th chapter of Isaiah.

0 Coupons Free

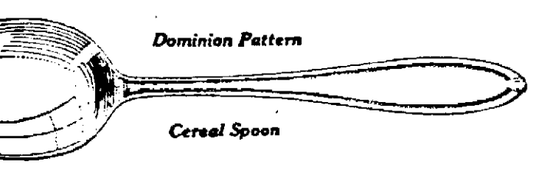

164 Gifts

oupons in packages
er's Oats bring gifts
body. Our Premium
pictures 164 of them.
take your choice.
bove Cereal Spoon,
ance, comes for 20
. A Teaspoon for 15
. Both are Oneida
nity Par Plate in
st attractive pattern.
women and children
d in this catalog all
things they want.

not get them?

other's Oats you get
ost in oat flakes. We
the richest, plump-
est grains, so they have the flavor children love.

That's why we call them Mother's Oats. They make the oat dish delightful. And mothers want children to enjoy this food of foods.

When such oats bring such gifts to you, why should you not get them?

10 coupons free

Write today for our Premium List. See the gifts we offer. Pick out those you want. With the catalog we will send you ten coupons free—half enough to get the spoon we picture. Write us now.

Mother's Oats

is offer so you won't forget. Only 10 coupons free to a home
ress Mother's Oats, 80 E. Jackson St., Chicago

CHICAGO SOCIETY WOMEN ARE GOING IN FOR CAREERS

Miss Florence Folds, above, and Mrs. Carleton Holdredge, below.

Chicago's "400" are busily gossiping about the social leaders who are giving up the gay life of leisure for a business or professional career. Miss Florence Folds has gone on the stage after completing her musical education and after a season on Broadway she is now playing her own home town. Mrs. Holdredge, another well known leader, has gone into the stock brokerage business.

FEMINIST LEADER WILL MARRY SOON

Mrs. Honore Willsie.

Mrs. Honore Willsie, author and feminist leader, will become the bride of William Morrow of New York. Mrs. Willsie was divorced a year ago.

NEW HEAD OF JAP HOUSE OF PEERS

President Kasuya.

M. Kasuya, one of Japan's most famous statesmen, has just been elected president of the Japanese House of Peers in Tokio.

A necklace of beetles' legs, far more beautiful than its name implies, is often used as a love-token by natives in the Solomon Islands.

The most expensive color used by the painters is ultramarine (blue), which is obtained from the lapis lazuli stones of India and Persia.

It is just one hundred years since cabs were first introduced to the public in London, in honor of the birthday of King George IV.

New South Wales has no poorhouse, and in 1921 the private wealth per head of the population was $2250.

Modern cookery experts are said to prepare their dishes to please the eye, instead of the stomach.

WITH WOMEN OF TODAY

OUR WOMEN LAWMAKERS

Mrs. Edith W. Williams, well known woman lawyer of Dallas, Texas, is the first woman to be elected to the Texas legislature. Mrs. Williams, who is a charming bit of femininity as well as a clever lawyer, defeated her male opponent who had been a member of the law making body since 1910. Mrs. Williams is ambitious and she began her term auspiciously bringing before her fellow-members many bills for the improvement of conditions for women. She has proposed, among other things, legislation providing for a court of domestic relations, eugenic or health bill, stricter marriage laws and child welfare.

MRS. E. WILLIAMS

VENTURESOME JAPAN

A daring venture is one recently started in Tokyo, Japan. A co-educational school has been attempted under the direction of Dr. Sawayanagi, one of the foremost educators of the country. Fifteen little boys and fifteen little girls are to be admitted to the same class.

For Fence Posts, see West Side Lumber Co.

ROUMANIAN PRINCE TO DO NAVY HITCH

Prince Nicolas.

Prince Nicolas of Roumania, son of Queen Mary, soon will begin his "hitch" as a midshipman in the British navy. He will serve on the "Benbow."

NEWS OF WOMEN FROM FOREIGN LANDS

Holland will not admit women to judicial positions. The Dutch second chamber has defeated such a proposal. The women lawyers of Holland ought to invite Judge Florence Allen of Ohio to give their second chamber a talking to.

Four women have been elected to the municipal council in Bombay, according to latest reports from India.

Women in South Africa are becoming very mutinous. First they refused to work for the return of their party candidates until suffrage was granted them. Since the suffrage bill was recently defeated they have now refused to pay taxes, contending, in terms which sound rather familiar to us, that taxation without representation is tyranny. The bill only lost by one vote.

The expression "topsy-turvy" was originally "topside-turfway." When turf is cut for fuel, it is turned upside down to dry, the "topside" of the "turfway" being underneath. So the expression came to mean upside down.

A German barber, fined for beating one of his customers with whom he had a heated arsument, offered to pay in shaves. The court and the aggroved customer accepted the offer.

Eases Bruises-Strains

It penetrates, restores normal circulation—breaks painful congestion.

Sloan's Liniment-*kills pain!*

For rheumatism, bruises, strains, chest colds

A. C. YUNGKLAUS

530 WEST BROAD STREET PHONE 2077

Automobile Tires, Bicycle Tires, Vulcanizing, Expert Re-rubbering By New Process

GIVE US A TRIAL

$2.10 **O. V. B.** $2.10

"Our Very Best" CLOCKS

You'll Never Oversleep if this Clock Starts Ringing.

THE STANDARD HARDWARE CO.

Phone 2679 We Deliver

Why Not Own Your Own Home?

If you have $1,000.00 you can own your own home. Money for First and Second Mortgages on Real Estate.

The Lorain County Mortgage & Title Co.

22 Turner Bldg., Elyria, O.

WEDNESDAY AFTERNOON CLOSING

Our store closes every Wednesday at 12 o'clock starting May 2nd, and continues until September. This is for the benefit of our employees who need these half holidays during hot weather, in order to give you better service other days of the week.

New Silk Slipovers

AND TUXEDO COATS

Lewis

$7.50—$10.50—$13.95

Sizes: 36-38-40-42-46. Colors: Black, Navy, Brown, Cocoa, Beige, Gray, Orchid, Red, Honeydew. Now is the time to select your new sweater for the summer days that are just around the corner.

New Wool Slipovers, Tuxedo Coats, Golf Coats

Both regular and sleeveless coats, new weaves and novelty sweaters. A wonderful showing of sweaters at

$1.95 to $6.95

All Fur Trimmed Capes

Each Garment a Style of Original Creation Priced for Tuesday as Follows

O. P.	S. P.
$95.00 Cape	$59.50
$75.00 Cape	$49.50
$98.50 Cape	$59.50
$69.50 Capes	$45.00
$85.00 Cape	$55.00

Tuesday Special

Dimity Blouses

Regular $2.19. Special

$1.59

sizes 34 to 46

16 Suits Tuesday Only ½ Price

$98.00 Suit	$49.75
$95.00 Suit	$47.50
$85.00 Suit	$42.50
$75.00 Suit	$37.50
$59.50 Suit	$29.75
$55.00 Suit	$27.50
$45.00 Suit	$22.50
$45.00 Suit	$22.50
$75.00 Suit	$37.50
$59.50 Suit	$29.75
$59.50 Suit	$29.75
$59.50 Suit	$29.75
$45.00 Suit	$22.50
$45.00 Suit	$22.50
$59.50 Suit	$29.75
$59.75 Suit	$29.75

All High Priced

COATS

As Follows

O. P.	S. P.
$95.00 Coats	$49.50
$98.00 Coats	$49.50
$79.50 Coats	$40.00
$85.00 Coats	$49.50

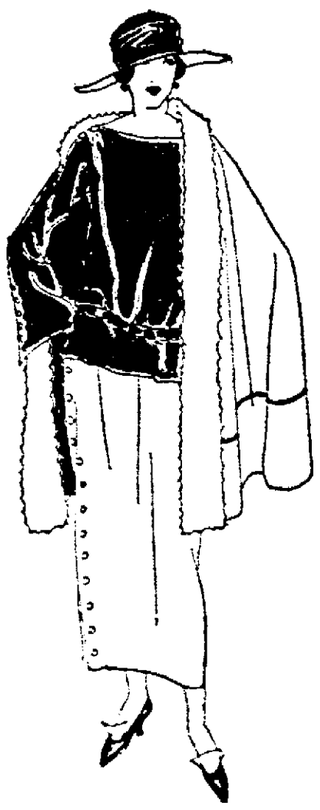

Lewis The Lewis Mercantile Company Lewis

BURLESQUERS AT RIALTO ON SATURDAY EVE

Pat White and His Irish Daisies, burlesques' one best bet, will be the attraction at the Rialto Theatre next Sautrday night, April 28. Pat White, you all know him, is the best Irish comedian on the American stage. Pat Casey, the character which he has made nationally famous is a classic.

As always, he is surrounded by a company of the best funsters and beautiful women that grace the burlesque stage, among whom are Harry Stratton, Chas. Pendley, Tommy Harris, Gene Fox, Helen Dale, Belle White and a host of others, including a chorus of 20 beautiful artist models.

The offering is in two acts and 8 scenes. The production is gorgeously staged and costumed. Seats on sale Friday at theatre box office.

Burlesque will again be the attraction at the Rialto Theatre, each Saturday night the balance of the season.

MANY ATTEND AUTO SHOW ROOM OPENING

Andress & Smith opened their elegant new automobile salesroom on West Broad street, in the building formerly occupied by the Elyria Savings & Trust Co., on Saturday afternoon and evening.

The large room had been handsomely decorated with flowers and presented a very handsome appearance. Messrs Andress & Smith were on hand and welcomed their visitors, and report that they made several sales. Their line of Cadillac, Hudson, Essex and Franklin cars were attractively displayed, and it was a most successful opening of this well known firm.

SAYS FOOTPADS BOARD STREET CAR FOR ELYRIA

LORAIN, April 23. — R. M. Guelde, of E. 31st street, reported to the police that late Saturday night he was held up at South Lorain, by two men and robbed. They took his Hampden watch and $4 in money. Later they were seen to take a car for Elyria. The Elyria police were notified, but the men had left the car before it's arrival.

WORKERS SEE PLOT TO WIN LABORITES BY TEA OF SOCIETY

J. R. Clynes.

British workers are wondering if these leaders will fall for the charm of society and go over to the "enemy." Since the labor leaders, in breeches and silk stockings, were guests of royalty at Buckingham palace the rank and file of the laborites have been uneasy. According to reliable reports the silk stockings of J. R. Clynes came down while that renowned laborite was at the king's palace for the recent "get together" party.

Niagara Flake Lye

—keep a can handy!

There are dozens of uses for Niagara Flake Lye around the house—general cleaning, removing paint, killing weeds and insects, making soap, washing clothes. It pays to keep a can handy.

Niagara Flake Lye never cakes—dissolves readily—pours easily. *Be sure to ask for it by name.*

R. M. Summers

Pianos, player pianos and phonographs. Free circulating library of player rolls to my customers.

No Rent To Pay

436 1-2 Earl Court

MILITARY CHIEFS OF BALTIC STATES WORK TOGETHER TO PROMOTE HEALTH

Left to right, General Dossman, surgeon general of the Esthonian army; Colonel Snicker, of the Latvian army; General Negavitch, of the Lithuanian army.

The medical chiefs of the three new Baltic states, Lithuania, Latvia and Esthonia, have embarked upon an international campaign to improve health in their respective countries. They have held several conferences at which plans for sanitary improvements were adopted.

SPRING REACHES OBERLIN; ALSO ROLLER-SKATE CRAZE

OBERLIN, April 23.—Merrily we roll along, roll along—" is being freshly interpreted at Oberlin College these days. The same spring that causes a young man's fancy to turn lightly, or otherwise, to thoughts of love, has effectively turned the thoughts of Oberlin's co-eds to roller-skates. The warm sunshine, which is bringing out the buds on the campus trees, has already brought out a bumper crop of these diminutive vehicles. From the bobbed-haired freshmen, with their rosy cheeks and spring organdies, to the stately seniors in their academic caps and flowing gowns, the roller-skating epidemic is raging.

Appreciating the demand for a means of expressing spring exuberance, an enterprising local concern has won popularity and prosperity by offering roller-skates for rent. Now the girls go spinning along to classes or laboratory periods or to the library or just anywhere the sloping pavement, winding through the village leads. Along the elm-shaded brick walks of the campus in the late afternoons or early evenings the rythmic click of the wood en roller rises above the laughter and songs of scores of speeding girls. Meanwhile, stately professors look on with much surprise and not a little envy, for spring fever is no respector of persons.

A number of dormitories are announcing skating parties and this new pastime is rapidly replacing the dances and semi-formal social occasions which usually fill the recreation schedule during the spring term. Onlookers declare the fad doesn't really seem undignified when everybody's skating. At any rate such outdoor frolics appear to be healthy, for statistics, which Oberlin's department of physical education is compiling, indicate that Oberlin girls are healthier now than the co-eds were a decade ago. Spring has come to Oberlin, and now the edict is, "off with the galoshes and on with the rollers."

LORAIN COUNCIL MEETS TONIGHT ON PAVING BIDS

LORAIN, April 23.—A special meeting of the council has been called for this evening for the purpose of investigating the rejection of three paving contracts by the board of control. These contracts were lower than any previously received, and residents of the streets in question are up in arms over the rejection of the bids. The meeting was called by the paving committee of the council, and Mayor Grall has been asked to be present and explain.

GRANTS TWO DIVORCES

Two divorces were granted Saturday by Judge A. R. Webber. Chester L. Harris was divorced from Anna M. Harris, of Lorain, on the ground of gross neglect of duty. Joseph Coon, Jr., was divorced from Dorothy Coon on the ground of gross neglect of duty. Both are from Elyria.

STOP ITCHING ECZEMA

Penetrating, Antiseptic Zemo Will Help You

Never mind how often you have tried and failed, you can stop burning, itching Eczema quickly by applying Zemo furnished by any druggist for 35c. Extra large bottle, $1.00. Healing begins the moment Zemo is applied. In a short time usually every trace of Eczema, Tetter, Pimples, Rash, Blackheads and similar skin diseases will be removed.

For clearing the skin and making it [illegible] healthy, always use Zemo, the penetrating, antiseptic liquid. When others fail it is the one dependable treatment for skin [illegible]

NAVY SECRETARY IN DISPUTE WITH U. S. CONTROLLER

J. R. McCarl, controller general of the United States.

Attorney General Daugherty may have to decide the differences between Navy Secretary Denby and Controller General McCarl. McCarl has informed Denby that in financial matters his orders must be obeyed. Denby has asked Daugherty for an opinion.

POSTPONE MUNY MEET

LORAIN, April 23.—The scheduled meeting of the council to discuss a commission form of government with citizens, and various officials of the city, has been postponed, and it is not known just when it will be called.

RED ★ BUSSES

Now Being Run Between Elyria and Cleveland

Each car is owned and operated by the man who drives. We hire no other drivers. Machines leave their parking place, Corner Middle avenue and Second street at 10 minutes of the hour and 20 minutes past.

Ask the Drivers About Special Trips

News Notes From Movieland

Barbara La Marr, the reigning vamp of the screen has been awarded one of the leading roles in Reginald Barker's new picture, "The Master of Woman." She will also be seen in the next Reginald Barker production, "The Law Bringers." They do say that her triumphant course as a vamp has been upset at last, in this latter picture.

After a long series of successful conquests of the "wiser" sex, she finally meets her match in "The Law Bringer." Pat O'Mally playing a devil-may-care type of royal northwest mounted policeman, is the conquerer. The company, which numbers fifty players, will make the first scenes in Canada. A buffalo stampede is going to be one of the features of the story. It will be staged in the Canadian National park. Earle Williams and Renee Adoree are also in the picture.

Barbara La Marr.

OWEN MOORE AT LASKY'S

Owen Moore will punch the time clock at the Lasky studios for a while beginning work on his special engagement to star with Leatrice Joy in "The Silent Partner," Charles Maigne directing.

MAY McVOY NOT FOR STAGE

New York theatrical managers and agents might just as well resign themselves to the news that they cannot get May McAvoy for "Polly Preferred," or anything else they may have to offer. The Paramount star will be busy at the Lasky studios for a long time to come. She has recently signed a new starring contract with the company, and after completing "Only 38" with William deMille, in which she and Robert Agnew play the daughter and son of her pal, Lois Wilson, if you please, May is to star in "A Kiss for Cinderella," with Herbert Brenton directing.

THEY RETURN

May Allison and her actor-husband, Robert Ellis, returned to Hollywood recently following their five months' tour abroad. Miss Allison is to play an independent feature while Ellis has been signed to play opposite Marie Prevost in "The Wanters."

Edith Taliaferro whose sister, Mabel, used to be a prominent figure on the screen, is considering an offer to make a picture. The names of the producer and picture are not being told.

The Gish family will be reunited this month when Lillian returns from Italy, where she has been making "The White Sister." The reunion here will be brief, because Lillian expects to return to Italy, taking her sister, Dorothy, with her to make another production abroad.

When Women Begin to Lose Youth and Charm

Dr. Frederic S. Kolle, the New York author of medical text books, whose opinions are greatly valued, writes:

"When the nerve tissue begins to lose its vitality, woman begins to lose her youth and vivaciousness. Her lively, pleasant disposition fades away—she becomes irritable, moody and despondent. It would be a godsend if more men and women were aware of the efficiency of Bitro-Phosphate."

Thousands of thin, run-down people whose nervous energy is nearly exhausted are turning to Bitro-Phosphate which is dispensed by all good druggists because it re-vitalizes the nerves and brings back energy and mental keenness.—Adv.

Theatres

AMERICAN—"Hungry Hearts" a great motion picture that has attracted wide attention. It begins in Europe and ends in New York city, and tells of the struggles of a family of immigrants in the land of the free to become somebody. There is a pretty love story connected with it, and there is also a tinge of fun that gives spice to it. In addition will be a new comedy and the weeks pictures of current events.

GRAND—"The Nth Commandment" from Fanny Hurst's noted story. A department store girl marries a fellow clerk who later is a consumptive and will die unless taken to the country. She resorts to desperate measures to get the money, forming the theme of the story, and shows that there are other commandments outside of the ten in the Bible.

DREAMLAND —Another real Western picture that is a good one that is full of pep and action. There are a number of startling scenes, a fight or two and a love story in it. In addition is a new set of World's pictures and a new comedy.

Pile Sufferers

Don't become despondent—try Dr. Leonardt's HEM-ROID—no greasy salves—no cutting—a harmless remedy that is guaranteed to quickly banish all misery or costs nothing. C. W. Phillips.—Adv.

FORD AUTO STOLEN

LORAIN, April 23.—F. W. McFadden reports that his Ford automobile was stolen from in front of his home on 23rd street, last night. The police have notified surrounding towns.

NOTICE

F. A. HUMPHREY

Optometrist, now located in The Elyria Savings & Trust Building, 4th Floor, Phone 2017.

R. A. OSBORNE

Real Estate, Fire Insurance and Automobile Insurance Has Not Moved His Office. Still at the same old stand

No. 20 Century Bldg. Telephone 2172

GUARANTEED DENTISTRY

$3 $7

All Our Dental Work Is Backed by a Money-Back Guarantee

A great deal of the dental work installed by Dr. Millman 25 YEARS AGO is still in use and as perfect now as the day it was completed. His many years of satisfactory service is in itself an evidence that he will satisfy YOU.

Crowns, Bridgework $3.00 and Up

Dr. Millman's bridgework will improve your health and appearance, and will replace missing or badly decayed teeth.

Dental Plates $7.00 and Up

Dr. Millman's plates FIT, are comfortable and enable one to eat, laugh and talk with perfect ease. A good plate will often lengthen one's life.

DR. R. S. MILLMAN—DENTIST

Phone 3108. 579 W. Broad St., Elyria, O. Out of Town Offices: LORAIN, O., 640 Broadway

AMERICAN

TUESDAY LAST DAY

HUNGRY HEARTS

For those who believe that Love and Laughter are the God-given heritage of all peoples we sincerely recommend this photoplay.

Save Your Roof

YOUR roof, like all your other property depreciates.

It is very much cheaper to "save the surface" with Carey Fibre Coating, than to let it wear out.

Carey Fibre Coating is made of preservative oils and indestructible asbestos fibre. It penetrates every crack and pore of the old roof and forms a new roof surface over it.

Let us inspect your roof and tell you its exact condition, its probable life, its replacement cost, and the cost of coating and saving it. This service is rendered without obligation of any kind to you.

THE CAREY CO.

V. L. WHEELER, MGR.
19 West Ave. Phone 2541

LAST TIME TODAY

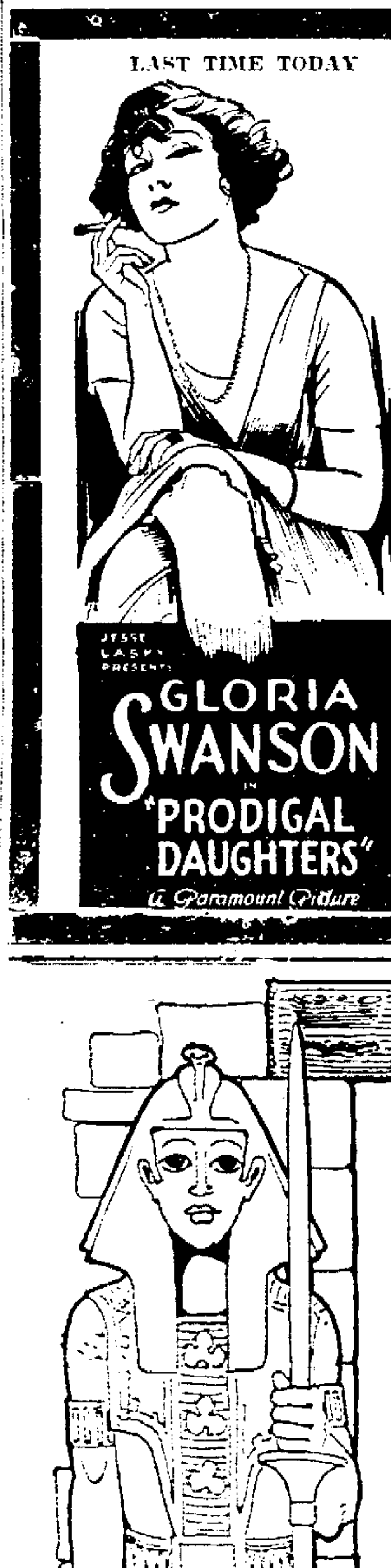

GRAND THEATRE

THE PRIDE OF ELYRIA E. J. GEORGOPLE, Mgr.
The Largest and Most Up-to-Date Photo-Play Theatre Between Cleveland and Toledo. To Aid in Safeguarding Public Health, a SCIENTIFIC AIR PURIFIER Has Been Added to The Grand Theatre Equipment.

TOMORROW AND WEDNESDAY

You see her on Broadway—the pretty, jazz-struck girl, good but only human, hiding something under her gayety.

You'll see her real story in this heart-to-heart drama by the author of "Humoresque.". With Colleen Moore, James Morrison, and Eddie Phillips.

Also Comedy

Mr. and Mrs. Carter De Haven in "PRIVATE, KEEP OFF"

Matinee 20c-10c
Evening 25c-10c

Coming Next Sunday, Cecil B. DeMille's "Adam's Rib"

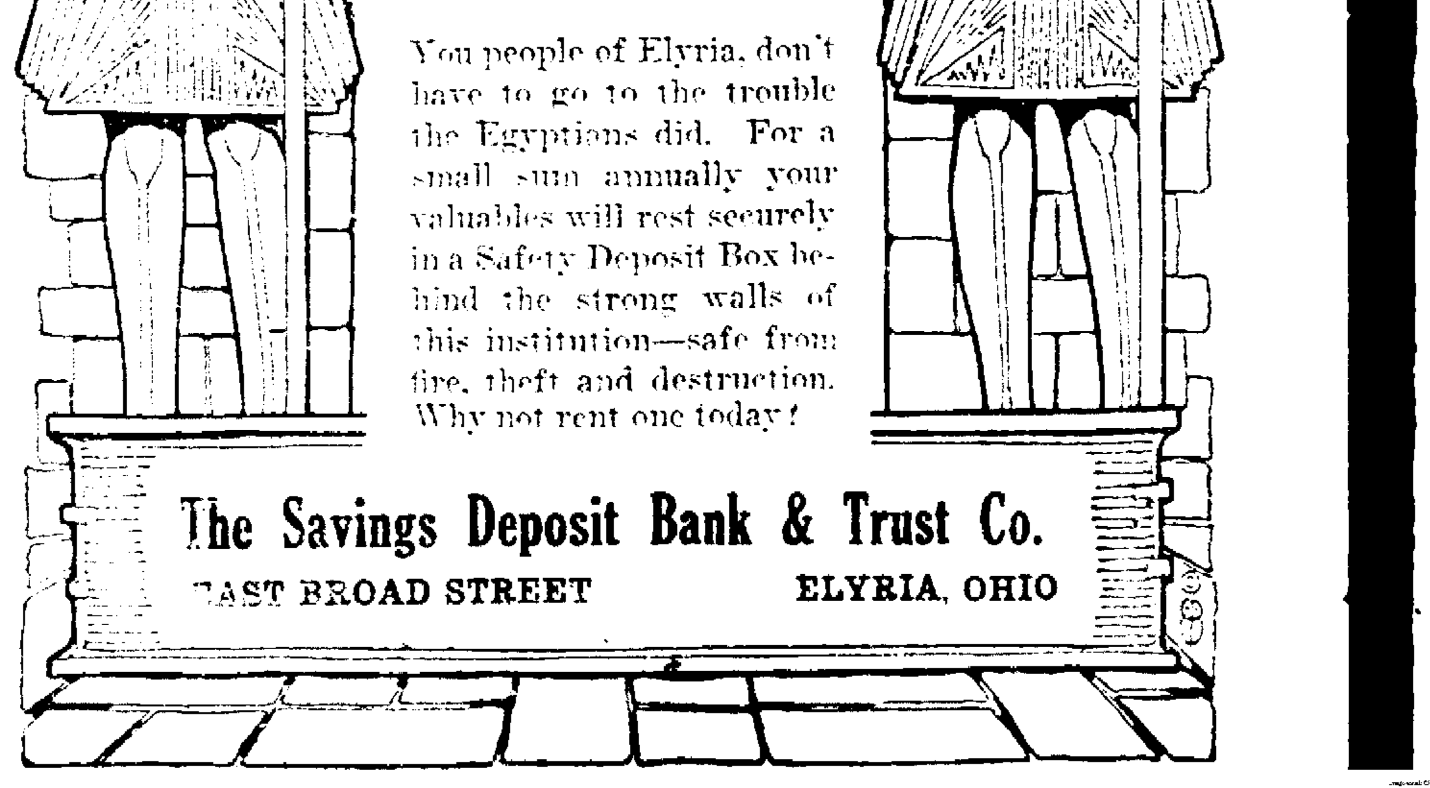

Old King Tut's Foresight

Old King Tutankhamen believed in keeping his valuables in a safe place at all times. His jewels and other valuables were placed in his hidden tomb and the latter sealed so that marauding bands should never find them. And fully 5,000 years elapsed without the hiding place being discovered.

You people of Elyria, don't have to go to the trouble the Egyptions did. For a small sum annually your valuables will rest securely in a Safety Deposit Box behind the strong walls of this institution—safe from fire, theft and destruction. Why not rent one today?

The Savings Deposit Bank & Trust Co.

EAST BROAD STREET ELYRIA, OHIO

NewspaperARCHIVE.com

...ged Women ...ted For ...ssues

...E April 23 The ...ction i expected to ... decide on a site for new school building ...te i inadequate and ...hat a site on the D... has been offered will

...nteresting side lights ...election was the ... old ladie voted for ...ne was Mr Harriet ...ho has lived next to ...hool ... ye... She ...hildren ... ...re she never ... ...hild She delight in ...nd ... to appl... and ... all the children ... She never b fore ... the time ... ...ov ... the ... ...moving ... ...

...n w... 91 ... voted ... She ... unable to ...out ... ...notat ... ...s dut ... ...

...Apr 2 ... ...t d S... ... ... att ck on ...phy ... declared S... Dovle ... ...nes ...

...00 punblic fountains

...ly came from Per ia

OBERLIN

By Mrs. W. H. Chapin

SEN. BORAH TO SPEAK, OBERLIN

OBERLIN April 23 It is announced by Prof H A Miller that Senator Wm E Borah one of the leading figures of the nation plans to speak in Oberlin sometime in Ma...

OBERLIN PERSONALS

OBERLIN April 22 - The W H M S ... meet in the Methodist church parlors Wednesday April 2... ... This is the last day of the d... ...

Mr Walter Goodnight of No... Pleasant ... ... in Cleveland Fri-day

... Zell... and ... of Cle... ... ... the week end in Oberlin

... H ... ... in New York City on a business trip

Mrs Pear has been entertaining her daughter Mrs Charles Brooks and little son of East Russia

Mrs Charles McCotter and daughter of Kipton who have been spending the winter in Oberlin, returned to their home recently

The best Essay and Operetta Contest involving $100 each in prizes, closes June 1, 1923

Prof L E Lord of the Latin department, made two addresses recently. "Greece Revisited and "Third Year Latin" at the Indiana State Conference of Latin teachers, held at the State University at Bloomington.

Dr Graham of Oberlin College is at Hollins College, Va, where he is giving a series of addresses on "Religious Fundamentals"

Dr Lemuel C Barnes of New York, field secretary of the American Baptist Home Missionary Society, occupied the pulpit of the First Baptist church on Sunday morning.

Dr Perley A. Baker, president of the Anti-Saloon League of America, spoke at the United church Sunday morning.

Prof H L Lutz, 284 Forest St, spoke to the members of the Exchange Club Wednesday noon, on taxation laws. Prof. Lutz, who is an authority on taxation will speak before the club next week upon methods to remedy the present situation

Sunday, April 29th, Rev. F E Jeffrey will speak at the student meeting in Warner Hall His subject will treat of the present religous situation in India Time is 9 45 a. m

The annual meeting of the Woman's Association of the United church occurs the sixth of June The apportionment for home and foreign missions is $1420 each. At present the department of home missions has in pledges and payment about $1200, that of foreign missions $1100. Mrs George Andrews receives the gifts

That all the students may hear clearly and enjoy more fully the chapel services in Finney Chapel the amplifier, which has been tested out during the last week, was accepted by the College

Albert Hurd of Lorain has been spending a few days with his sisters Mrs Frances Lee and Mrs Anna Liza Weeks

Mr and Mrs Henry Heidrich and son and Smith and Ruth Wildman of Elyria brought Mr Edd Holman of St Paul, Minn with them to the Mrs Jacob Smith home on Wednesday evening where they spent the evening and Mr Holman remained at the Smith home over night leving on Thursday morning for Chicago where he would stop over on his way to St Paul

Otto Huene was in Elyria Saturday

Mr and Mrs Lloyd Buckley and family of Elyria, spent over Sunday with his parents

Mr and Mrs Jacob Albright of Oberlin, called on her parents Mr and Mrs Adam Geist Thursday evening

Charles Bayless was a business visitor in Elyria Saturday morning

Mr and Mrs Leo Radcliff and son of Camden and Bertha Moehl of Cleveland, spent Sunday with their mother, Mrs Moehl

Mr and Mrs Mead Buckley of Wakeman called at the Frances Lee home Thursday evening

Mr and Mrs Henry Heidrich and family of Elyria came Sunday and took grandma Smith and Mrs Cora Wildman to the Amy Hill home in Wellington for Sunday dinner and to spend the afternono

Mrs Curtis of Oberlin is spending several days with Dr and Mrs F E Weeks

Mr and Mrs John Lee of White Fox and Mr and Mrs Roy Hurd of ... ...rla, called on their aunt, Mrs Frances Lee Sunday afternoon and found her improving after her fall several weeks ago

SCANDINAVIAN TRIPLE ENTENTE LOOMS

Above, left, King Gustav of Sweden; below, King Haakon of Norway; right, King Christian of Denmark.

Foreign observers anxiously are awaiting the coming meeting of the rulers of Norway, Sweden and Denmark, which will take place in Copenhagen shortly during the celebration of the silver jubilee of the king and queen of Denmark They will discuss matters of common interest and a possible triple alliance may result.

KIPTON

By Miss Margaret Lee

KIPTON April 23 —Mrs Nellie Davidson visited her sister-in-law Mrs Glass of Elyria Saturday forenoon

Mrs Roy LaDow spent Thursday in Oberlin and Elyria

Mr and Mrs John Grant and son were shopping in Elyria, Saturday

Mr and Mrs Floyd Sharp were shopping in Elyria, Saturday night

Mr and Mrs Adam Geist and Mrs Moehl motored to Birmingham and Berlin Heights on Saturday

Mrs George Bradley was in Elyria Saturday forenoon

Mrs Lola Boenzer and family of Cleveland ... Saturday afternoon with her ... Mrs Charles Bayless

REAL ESTATE TRANSFERS

The Avon Development Co to John Radke pt of Sec 18 in their ... division to Avon Lake, $500

Universal Realty Co to John Minic lots 31 32, Center Ridge Heights Ridgeville, $500.

Jennie Kulczwski to W L Cooper lots 18-19 Bronson's ad to Lorain $5500

Chas J Krueck to Charles Dolde lot 125 Avondale Park allotment Elyria $ ...00

Sarah Dorbear to Chas Rich ... pt of lots 4 and 6, Hogan's 2nd ad to Lorain $4 000

... W Sharp to James W H... kitt pt of lots 2 and 4 Brown ... ad to Lorain, $5 000

Lloyd Cole to Carrie McQueen lot on Earl Court Elyria, $6,000

Peter G Hills to Mary Spencer, ... 155 blk A Cleveland Beach, Sheffield Lake $1 000

G M Birner and G A Drake, to ... Bull lot 8 blk V, Home... sub division Ridgeville, $39

The Cleveland Trust Co to Anna R Buell lots 227-228 Fairlawn avenue Lorain, $10

Phillip J Flood to Phillip J Flood Jr, lot 17 Flood's Riverside allotment, Elyria, $2,000.

Leona Hoffman to Susan Burrer, undivided one half of lot 8 Morehouse & Foster's ad to Lorain, $2,000

Katherine Graefe to J W Gillman lot 372 Sheffield Land Co's first ad to Lorain $2,000

Mary J Riley to Fred Kenyon pt of lot 112 Sheffield township, $500

Dorothy B. Snyder to Albert Mollenkop, pt of lot 12, blk 2 Lampman & Foot's ad to Lorain $500

The Parsch Lumber Co to Agnes Helfrich pt of lots 61-62 Faxon's ad Middle avenue, Elyria $6 500

Adelbert Johnson to Walter Smith lot 6 blk 32 acres farm ad to Elyria, $3000

Charles E Bishop to Albert Higenbotham, lots 64 Cloverdale allotment, Elyria, $3500.

Henry Hageman to Stanle Stahusky, pt. of lot 7, Streator trustees, ad to Lorain $500

Cleveland Suburban Development Co to Paul Hascek, lots 3 4 blk T in their sub division, Ridgeville, $500

Anna Polen to Thomas Polen, 78, 12 acres Carlisle, $1000

BAD BREATH

Dr. Edwards' Olive Tablets Get at the Cause and Remove It

Dr Edwards' Olive Tablets, the substitute for calomel, act gently on the bowels and positively do the work

People afflicted with bad breath find quick relief through Dr Edwards' Olive Tablets. The pleasant, sugar-coated tablets are taken for bad breath by all who know them

Dr Edwards' Olive Tablets act gently but firmly on the bowels and liver, stimulating them to natural action, cleaning the blood and gently purifying the entire system They do that which dangerous calomel does without any of the bad after effects.

All the benefits of nasty, sickening, griping cathartics are derived from Dr Edwards' Olive Tablets without griping, pain or disagreeable effects.

Dr F M Edwards discovered the formula after seventeen years of practice among patients afflicted with bowel and liver complaint, with the attendant bad breath

Olive Tablets are purely a vegetable compound mixed with olive oil ... will know them by their olive color Take one or two every night for a week and note the effect. ... and 30c.

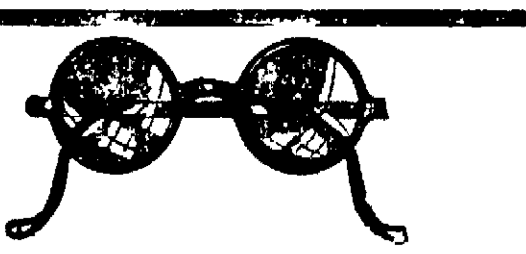

GLASSES
THAT GRACE YOUR
FACE
CONSULT
WILLIS
OPTOMETRIST AND OPTICIAN
...lock East Broad Street

After EVERY Meal

Keep fit and fine with

WRIGLEY'S

after *every* meal.

Eat wisely, chew your food well—then give your digestion a "kick" with WRIGLEY'S.

Sound teeth, a good appetite and proper digestion mean MUCH to your health.

WRIGLEY'S is a helper in all this work—a pleasant, beneficial pick-me-up.

Pure materials, scientific manufacture, absolute cleanliness—then sealed against all impurity. That is WRIGLEY'S as you get it—fresh and full-flavored.

Try the new **P. K.** *with its peppermint candy-jacket*

The Flavor L-a-s-t-s

DR. J. G. WHERRY
TEMPORARY HEADQUARTERS
IN DR. SAUNDERS' OFFICE
7th FLOOR NEW BANK BLDG.

How to throw off that tired, listless *feeling*

GENERATIONS ago, our foremothers made a "tea" every Spring from certain herbs and barks to purify the blood Likewise, since 1826, such herbs and barks have been carefully selected, proportioned scientifically and prepared for that great blood purifier —S. S. S. To serve beneficially from one generation to another successfully is a guarantee of its effectiveness. The way we live and eat, we can't step from Winter into Spring without purifying the blood; unless we choose to suffer depression, feel tired out, and have pimples and boils. It is so easy to give nature a little help, and the best sure way is to start with S S S. Stronger and more useful nerves depend on blood-power. S. S. S. will improve your appetite and give you greater endurance, energy, strength, and a more youthful appearance.

Mr. J. M. Mar, Los Angeles, Calif writes: *"Overwork occasioned a complaint which consisted of a tired feeling and pains in the back, that finally exhausted all my strength. A friend advised me to take S.S.S. and after taking only several bottles I was entirely relieved"*

Try it yourself. S. S. S. is sold at all good drug stores. The large size is more economical. Get a bottle today!

S.S.S. *makes you feel like yourself again*

OPENING
of New Bedding Room

Listed below are some of the many specials

Simmons 3-piece Bed and All Cotton Mattress	$22.50
2 in. Post Bed, Ivory Enamel	$8.75
45 lb. All Felted Cotton Mattress, $15.00 value at	$11.50
3-Piece Bed, Cane Panels, Walnut finish, square tubing, $30 value at	$22.50

25 Floor Sample Beds, all bargains at
$5, $7.50, $10, $15

Overstuffed Davenport, upholstered in velour, special $55.00

Lamps and Shades, very special low prices, 50 shades to choose from.

Alaska and Gibson Refrigerators priced low.

Specials on all Dependable Furniture and Good Bedding

We have Mattresses that will not spread See Them.

Glade B. Thomas

C.H.Merthe &Co
Elyria's Leading Department Store "On the corner"

Such An Array of the Season's Newest Wash Goods

Be sure and visit our greatly enlarged Wash Goods Department, and see the wonderfully pretty new things we have assembled from the best domestic and foreign makers. Never did you see prettier materials and so reasonably priced too!

"Valne e" Dress Ginghams, in all the ... ... small plaids yard 25c

"Clanlock" Dress Ginghams 32 inches wide ... ... quality exclusive patterns, yard 39c

Fine Imported Ginghams 32 inches wide just the prettiest of patterns and such fine quality Absolutely fast colors yard 50c

"Lorraine" Tissue Ginghams always in great demand for practical summer wear sheer and fine and very inexpensive yard 59c

French Ratine in the season's leading plain colors Yard $1.00

French Ratines, in handsome checks and plaid effects in ... ... Yard $1.75

Printed Voiles, in dark ground with the much wanted Oriental 59c

"Normandy" Voiles, in dark colors with handsome designs that are absolutely fast yard ... 59c

"Blue Bird" Nainsook, one of the softest finest cloths made at these low prices for lingerie once used always used, sold by us exclusively in Elyria per yard . 29c to 44c

Percal s in light and dark colors fine quality, very extensive range of neat patterns yard 25c

Imperial Chambray, the cloth with the linen finish. Every woman knows the merits of this fine cloth checks and plain colors Yard 39c

"Newport" Voiles, 44 inches wide plain colors Very fine quality 50c

C.H.Merthe &Co
Elyria's Leading Department Store "On the corner"

PAINT FOR EVERY PURPOSE

Now is the time to Paint your window screens. Acme Quality Paint, Varnish, Flat Wall Paint, etc. We do Floor Finishing and House Painting. Phone 2920

House Cleaning Season is at Hand

We are prepared to show you the largest collection of papers ever assembled. Prices range from 5c to $10.00. Bed Room Papers 5c to 25c. Living Room Papers from 25c to $10.00. Dining Room Papers 7 1-2c to $1. Paperhangers Supplied.

The O'Donnell Paint and Wall Paper Co.

Court Street Near Green Line Waiting Room Elyria, Ohio Phone 2920

Society

2319—TELEPHONES—2319

Y. W. C. A. Educational Group Plan Active Meet on Tuesday

The meeting of the Educational Group will be held tomorrow evening at 5:45 o'clock in the gymnasium of the Y. W. C. A.

The Federation girls will meet with the members and will have the privilege of hearing the Rev. Joel Hayden of Cleveland, speak.

Those who heard Mr. Hayden here last spring will remember his ability of presenting his subject in a most graphic manner. He will speak on "World Conditions."

Miss Adele Brown will act as hostess for the evening, Miss Elizabeth Rich will talk on Mother's Day, and Mrs. H. M. Ebert, as chairman of the House committee, will give a report of her department. Miss Myrtle Miller, as president of the Federation, will give a report on the activities of this club.

ELYRIA CLUBS FOR THIS WEEK

Club activities for this week are. The Young Men's Business Club will meet for dinner on Tuesday evening at 6:30 o'clock at the Y. M. C. A. Julian Tyler of the Tillotson-Wolcott Company of Cleveland, will be the speaker and music will be furnished by the Rag Bag Trio.

At the regular luncheon of the Exchange Club on Tuesday, an address will be given by A. C. Corfman of the local club. his subject being "The One Hundred Per Cent Man."

The Rotary Club will hold its last meeting of the club year on Tuesday noon and there will also be a celebration of the birthdays of various members.

The Kiwanis Club will have a "travel luncheon" on Thursday. Professor D. R. Moore of Oberlin College, is the speaker, his subject being "Our Relation to the Caribbean Islands."

Monday Night.

Sons of Veterans to have initiation.

Knights of Columbus, District Deputy Frank Cullidan of Cleveland, to visit local knights.

Last rehearsal of Choral Department of Musical Art Society at First Congregational church at 7:30 p. m.

Brotherhood of American Yeomen meets in I. O. O. F. hall.

American Legion Auxiliary meets at 8:00 p. m. in Legion rooms.

Tuesday.

Women's Welsh Club with Mrs. Samuel Saville of High street.

East Side Division of W. C. T. U. with Mrs. L. C. Young of Park avenue, at 2:30 p. m.

Mrs. Florence Holcombe, 411 West avenue, hostess to '04 Literary Club.

Elyria Post No. 12, American Legion, holds meeting.

Social meeting of Ladies' Auxiliary of Knights of St. John.

Annual concert of Choral Department of Musical Art Society at 8:00 p. m. in First Congregational church.

Chatabit Club with Katherine Nitch of West River street.

Eagles to give special dance at their hall.

Elks Lodge meets in their hall.

Frank S. Harmon Lodge regular meeting.

Sunday school teachers and officers of Grace Lutheran Church monthly meeting.

Federation Girls of Y. W. C. A. meet for supper.

Westminster Council of United Presbyterian Church monthly meeting.

Friendly Bible Class meets at First Baptist church.

Odd Fellows Lodge meets in their hall.

Women's Benefit Association meets in Wurst hall.

Exchange Club, A. C. Corfman of Elyria to give talk on "The One Hundred Per Cent Man."

Rotary Club last meeting of year; also celebration of birthdays of members.

Young Men's Business Club, Julian Tyler of Tillotson-Wolcott Company, Cleveland, to be the speaker.

Free Pre-Natal Clinic at Public Health Center from 1 to 3 p. m.

Wednesday.

Entre Nous [illegible] Smith of Lowell [illegible].

Helping Hand [illegible] Spiritualist Church [illegible] Reforming [illegible].

Idlewild [illegible] Snajdr of [illegible].

Ladies' Auxiliary [illegible] E. social meeting [illegible] sented.

Circle No. 2 [illegible] with Mrs. H. [illegible] church.

General Ladies' Aid [illegible] Church [illegible] o'clock in [illegible] cles No. 5 and [illegible] charge of [illegible] at 2:15 p. m.

Modern Woodmen of [illegible] general meeting.

Moose Lodge meets in their hall.

I. O. O. F. [illegible] meeting.

Sunday School [illegible] Presbyterian Church [illegible] ing.

Poinsettia Club with Mrs. [illegible] Winckles of Parkview court.

Thursday.

Division [illegible] of Ladies' [illegible] of Church of Christ [illegible] with Mrs. C. A. Birch, 243 Eastern Heights Blvd.

United Presbyterian Missionary Society, Mrs. F. A. [illegible] and Mrs. L. A. [illegible].

Mrs. John Moon of LaGrange road to entertain [illegible] Neighborhood club.

Colonial Club with Mr. and Mrs. Fred Tite of Kaisey court.

Ninety-Five Club entertained by Mrs. Edith Mortimer at home of

Mrs. A. B. Taylor of Washington avenue.

Alta Me Club with Mrs. Paul Wharton of Chestnut street.

Bethel Shrine social meeting.

Clan Robertson house-warming, all Scottish societies in Elyria and Lorain to be present.

Lucky Links Club with Mrs. P. Barnes of Highland court.

North Elyria Grange regular meeting.

Daughters of Scotia, Lady Robertson Lodge No. 96.

Eagle Lodge meets in their hall.

Kiwanis Club "travel luncheon." Prof. D. R. Moore of Oberlin, speaker.

Circle No. 1 of St. Paul's Church with Mrs. J. Golineck of Sixteenth street.

Dorcas Society of Grace Lutheran Church.

Knights of Pythias meets in their hall.

Free Baby Clinic at Public Health Center from 1 to 2 p. m.

Friday.

A. F. F. W. Society meets with Mrs. Nellie Wolcott of Second street.

I. D. A. Club with Mrs. J. H. Thompson of Cambridge street.

Deacon Light Girls of St. Paul's Church with Miss Pauline Mosemy of Vulcan street.

Vermontia Club. Miss Myrtle Miller to entertain.

Sons of Veterans Auxiliary regular meeting in G. A. R. hall.

Ridgeville Grange dance at their hall.

Northwest Encampment.

Women's Relief Corps regular meeting.

Saturday.

State Music Memory Contest to be held at Columbus.

MISS MARGARET IHDE WEDS HOWARD RAY

Miss Margaret Ihde, daughter of Mr. and Mrs. A. G. Ihde of Columbus street, and Howard Ray, son of Mr. and Mrs. Walter Ray of Columbus street, were married on Saturday afternoon at two o'clock by Rev. W. C. Birkner at his home on Eastern Heights Boulevard.

The bride wore a blue suit with hat to match and had a corsage bouquet of bride's roses. She was attended by Miss Beatrice Ray, sister of the groom, and Clarence Meinke served as best man.

On their return from their wedding trip, Mr. and Mrs. Ray will reside with his parents at 229 Columbus street, for the present.

Mrs. Ray is a member of St. John's Lutheran church and is employed as a stenographer at the General Phonograph Company. Mr. Ray is employed at the Troxel Co.

ROLLIN HITES SURPRISED ON BIRTHDAY

A party of sixteen friends delightfully surprised Rollin Hites at his home on West street, Saturday evening, when they gathered to celebrate his sixteenth anniversary.

An enjoyable evening was spent with games, music and dancing and a delicious luncheon was served by Mrs. Hites. A color scheme of red and white was used in decorating the room. Rollin Hites was presented with a lovely gift in remembrance of the occasion and the guests on departing wished him many happy returns of the day.

Those present were Mildred Hultz, Grace Bruce, Helen Abramochs, Alice Higginbotham, Katherine Tichnor, Beatrice Beck, Sophrona Steven, Elizabeth Devinney, Frank Fiddle, Kenneth Higgins, Kenneth Brauner, Arthur Moody, Richard Knott, Will Morris and Clyde Rebenning.

STEWART-ROTH NUPTIALS

Mrs. Elma Roth, daughter of Mrs. Bertha Roth of Washington avenue, Lorain, and Jack Stewart, son of William Stewart of Elyria, were united in marriage on Friday [illegible] The ceremony was performed by Rev. [illegible] at the parsonage of [illegible] church.

[illegible]

[illegible]-CHUSTER NUPTIALS

[illegible]

[illegible]

[illegible]

Mrs. [illegible] and the Misses [illegible] will be hostesses to the Mission Study club on Friday.

Mr. and Mrs. James Atkinson and little son Billy returned last evening to their home in Cleveland, after spending the week with Mr. and Mrs. J. C. Lloyd of Bond street.

STYLES FOR THOSE WHO STILL KNIT

The girls who are still knitting will want to start now to make the host of sweaters and scarfs which are always necessary for the summer wardrobe. This pretty slip-over sweater is made of gray yarn in a fancy lacey stitch.

CITY BREVITIES

Mr. and Mrs. Hugh MacLaren and family of New Castle, Pa., were the week-end guests of Mr. and Mrs. Schroeder of Twelfth street.

Mr. and Mrs. Wilson and Miss Martha Coverdale of Amherst, spent Sunday with Mrs. A. Higginbotham of Woodland avenue.

Mrs. Charles Hurtinger of Lakewood, visited their cousin, Miss Theresa Herbert, 123 Chase street, on Sunday.

Mrs. Juanita Clark of East avenue, returned today from Washington, D. C., where she attended the Authors' National Breakfast Party at Hotel Willard, on Saturday. Mrs. Clark was the guest of the president of the association, Mrs. Crete Hutchinson.

Mr. and Mrs. Roy Tomkins and children of Brooklyn street, and Mr. and Mrs. Fred Eady and son Robert of East avenue, motored to Weston on Saturday and spent the week-end with Mrs. Tomkins' parents, Mr. and Mrs. Fred Menih.

W. D. Pitcher of Boston, was the week-end guest of Mr. and Mrs. A. G. Smith of West avenue.

Miss Rachel Hornby of this city, visited at the home of her parents, Mr. and Mrs. Fred Hornby of LaGrange, on Friday evening.

Mrs. Walter Hines of Seventh street, attended a pre-nuptial party for Miss Virena Cable, at the home of Miss Sarah Brown of Seventh street, Lorain, on Friday evening.

Leonard Smith, year old son of Mr. and Mrs. Lloyd F. Smith of North Olive street, who has been seriously ill with bronchial pneumonia, is getting along nicely. Miss Hannah Nolen was his nurse during his illness.

E. W. Stolzenburg, who has spent the past two years at Tujunga, California, returned to Elyria on Sunday and is visiting his parents, Mr. and Mrs. Henry Stolzenburg, Sr., of Harvard avenue.

Miss Margaret [illegible] of Twenty-third street, Lorain, spent Sunday in this city.

Mrs. Andrew Neufer and Mr. and Mrs. Alfred Alexander of Neufer court, visited Mr. and Mrs. George Spitzer of Grafton, on Sunday.

Mrs. C. H. Peters of Hamilton street, had as her guests [illegible] her sister, Miss Anna Dugena of Lakewood, and her cousins, Mr. and Mrs. A. R. Navenska and sons Howard and Bobbie of West Park.

Mr. and Mrs. George Clauson of Spruce street, entertained Mr. and Mrs. Fred Ott of West street and Mr. and Mrs. Ernest Emerich and son of Brownhelm, at dinner on Sunday.

Among that who witnessed the launching of the steamer W. H. Warner at the American Ship Building Yards at Lorain, Saturday noon, were Mr and Mrs. Alfred Alexander of Neufer court, Miss Doris Hance of East avenue, and Stewart Spitzer and Raymond Alexander of Grafton. Mr. Alexander is accountant for the [illegible] Steamship Company to which the steamer W. H. Warner will be used.

Mr. and Mrs. N. Neufer and family of School street [illegible] and Mrs. J. Neufer of Cleveland on Sunday.

Mrs. Urban Horn, who has been very ill at her home on Harvard avenue for the past [illegible] is now slowly convalescing.

John Boyd [illegible] ready-to-wear department [illegible] Lewis Mercantile [illegible] yesterday afternoon [illegible] trip to New York.

The [illegible] Knights of St. John [illegible] evening and [illegible] the evening.

MARRIAGE LICENSES

Frank Polen, 27, [illegible] and Mayme Yo[illegible], 18, [illegible]. Rev. Weidemeier.

Howard F. Ray, [illegible] Margaret M. Ihde, [illegible] both of Elyria. Rev. Birkner.

Civic Club Anniversary Luncheon, Albers Villa, Tuesday, May 1st. Tickets on sale at Central Book Store, Tuesday and Wednesday, April 24th and 25th. Sale of tickets closes Wednesday at 6 p. m.

MY HUSBAND'S LOVE

Adele Garrison's New Phase of

Revelations of a Wife

Copyright, 1923, by Newspaper Feature Service, Inc.

The Visitors the Knock on the Door Brought Dicky and Madge.

I WHIRLED at the sound of the knock which had just sounded on the living room door of our tiny apartment, and stared at Dicky dumbly.

"What the old Harry! At this time of night!" he muttered, as he strode toward the door.

I caught at his arm as he passed.

"Don't open it!" I pleaded in a frantic whisper. "You don't know who it may be or whether [illegible]"

He shook off my arm, not unkindly fashion, but decidedly.

"Don't be silly," he commanded curtly, and as he turned the key of the lock and threw open the door I watched him with a trembling fear which was tempered with distinct resentment at his manner. Then he took a step backward, and I, who had been ready to fly to his defense, turned away in a mighty effort to keep from exploding into audible laughter.

For, advancing into the room with exaggerated mincing steps was the figure of the woman who occupied the other suite of housekeeping apartments from the hall, the queer neighbor whom I had mentally christened "the Woman of the Onion," because of the bizarre [illegible] she had negotiated but a few hours before.

But what a transformed figure she presented! This was my first thought when, after conquering my risibles, I turned toward her. The voluptuous body which had appeared distinctly plump beneath the rippling folds of the blue kimono she had worn on her errand of the afternoon, was now so competently corseted and brassiered that she appeared almost slender in the extremely modish but rather simple dark-blue taffeta gown with scarlet beadings which she wore.

"We're Old Pals."

A garish string of large beads of the same scarlet hue swung nearly to her knees, and the same tint was carried out smartly enough as the only touch of color in her big picture hat of black velvet with curled feather edging, which topped her elaborately marcelled coiffure.

With feminine intuition I glanced furtively at her stockings. No, I had not guessed wrong! They were of dark blue silk, with scarlet clocking, and the fancy buckles which adorned her smart patent leather pumps had scarlet as the predominant tint of their intricate beading.

Diamonds, or good imitations, glittered in her ears, while across the bodice of her gown stretched an immense bar [illegible] of the same stones. And upon [illegible] intentionally toward Dicky were several elaborate and apparently costly [illegible].

"How do you do?" she said, with her [illegible] eyes, at once so naive and so [illegible], roving over Dicky with patent childish approval.

Never before have I seen my debonair husband even momentarily nonplussed by any social emergency, but he actually retreated another step backward toward me, as he murmured mechanically:

"How do you do?"

He ignored the proffered hand also, but she was adroit enough quickly to [illegible] the outstretched hand to her dangling chain of beads and swung them as she talked.

"We haven't had the pleasure of meeting you yet, I think, Mr. Graham," she went on with an air which she evidently fondly cherished as "real society stuff."

"Now, me and Mrs. Graham we're [illegible] old pals now. There's nothing makes neighbors so quick, I think, as [illegible] borrowing offen each other, that is." she looked a contemplative eye at me [illegible] they was back."

"Petey Marks, That's Us."

She was quite out of breath by this time, but she took a deep inspiration and began again.

"I suppose you're wondering how we [know] your names, but that's easy if you just think it out. We looked at the card over the letter-box in the front [hall] [illegible] some classy moniker, I was telling Petey only just now. Now ours isn't a [illegible] like that. Marks. Petey Marks, that's us, only on the card we got only P. Marks. Oh, I forgot! You haven't met my husband. Excuse me, Petey."

She stepped aside, and from behind her bouffant skirts there appeared a sleek little man, more than a head shorter than she and of extremely slender proportions, with the smallest hands and feet I have ever seen attached to a man's body.

That he was much younger than his buxom wife was plainly to be seen. As plain was the fact that he was not nearly so prepossessing as she. His features, of a distinctly Oriental cast, were set in hard calculating lines, his small black eyes darted from one face to another, while his sleekly glossed hair and carefully manicured hands, and a certain exotic touch to his perfectly groomed clothing, marked him as belonging to the "lounge lizard" class.

"This is my husband," Mrs. Marks said proudly, and Dicky, as he muttered a curt "How-dye-do," stepped forward [illegible] in front of me as if he were [illegible]

HOUSEHOLD HINTS

BY MRS. MORTON

MENU HINT

Breakfast.

Oranges.

Cornmeal Pancakes. Syrup.

Fried Cakes. Coffee.

Luncheon.

Scalloped Corn.

Lettuce Sandwiches.

Lemon Rice Pudding.

Tea and Milk.

Dinner.

Chop Suey. Boiled Rice.

Lettuce Salad.

Pineapple Pie. Coffee.

TODAY'S RECIPES

Cornmeal Pancakes—Scald one cup cornmeal with one cup boiling water; cool. One cup white flour, one or two well beaten eggs, one teaspoon sugar, one of salt, one cup sweet milk. Add to cornmeal with one teaspoon baking powder and bake on hot griddle.

Fried Cakes—One cup sugar, one tablespoon melted butter, two eggs, one cup milk, one-half teaspoon of salt, two large teaspoons baking powder, one teaspoon vanilla, flour to make a soft dough. Roll and cut out and fry in deep fat. When cold put a few at a time in a paper bag containing confectioners' sugar and shake. This sugars them evenly.

Lemon Rice Pudding—Cook one-half cup of rice in one quart of milk until soft, add two well beaten egg yolks, one-half cup sugar, half a teaspoon salt, the grated rind of a lemon and a little of the juice. Cook until thick, pour in baking dish, whip whites stiff, sweeten with powdered sugar, add a tablespoon of lemon juice, and put in the oven to brown. Serve cold.

Pineapple Pie—One can grated pineapple, two teaspoons lemon juice, half cup sugar, two egg yolks. Mix pineapple, sugar, lemon juice and egg yolks slightly beaten and put in lower crust and bake in moderate oven. Cover with meringue when slightly cool and make top crust of strips of paste.

Chop Suey—One cup sliced onion, one cup shredded celery, one-half pound chopped meat, one tablespoon sugar, three tablespoons chop suey sauce, salt to taste. Cut meat in small pieces and brown in hot fat, add onions and celery and cook ten minutes. Add one cup of hot water, or meat stock if you have it, cook all until tender, add sauce and seasoning, also a little thickening if desired, and serve. Serves four.

WHAT TO SERVE

With roast beef, horseradish.
With roast veal, tomato sauce.
With roast mutton, currant jelly.
With roast pork, apple sauce.
With roast lamb, mint sauce.
With roast turkey, chestnut dressing, cranberry jelly.
With roast goose, tart apple sauce.
With roast duck, black currant jelly.
With roast quail, currant jelly.
With roast chicken, corn fritters.
With cold boiled tongue, olives.
With veal sausage, tomato sauce.

SUGGESTIONS

The compartment idea in table ware includes both vegetable and relish dishes. Usually two parts are provided, although for bonbons as many as six sections are seen.

If you haven't time to make a chocolate frosting melt a cake of ordinary sweet chocolate with two tablespoonfuls of rich milk and spread on the cake.

HOSPITAL NOTES

Admissions: Edward Gower, 121 Lod[illegible] St.; Cook Hicks, Homerville; [illegible] Brandt, R. D. 3, Elyria; Herman [illegible], Oberlin Road.

Discharges: Dorothy Chill, 801 McKinley St., Sandusky; Mrs. John Metera and baby girl, 1606 West Ave.; [illegible] Fisher, R. D. 3, Elyria; Mrs. Frank Andrews, 123 Riverdale Ct.; Doris Whitney, 11 South Cedar St., Oberlin; Henry Bur[illegible], [illegible] Malcolm Ct.; Leonard Smith, 126 North Park St.; Owen [illegible], Mrs. Chas. Wise, Grafton; Chas. Kugler, Wellington; Mrs. Harry [illegible], Wellington.

Money to loan on farm property under Government supervision.
GILBERT BROS.
23 Redington Bldg., Elyria, Ohio

To Cure a Cold in One Day
Take Laxative BROMO QUININE (Tablets.) Druggists refund money if it fails to cure. The box bears the signature of E. W. Grove. 30c.

John C. Everard
INSURANCE
Your home is your castle—have you fully protected it?
Now Located in New Bank Building
Suite 205 Phone 3127

You Lose While You Wait
While others are enrolling each week, there is a desk for you. A dependable training leading to positions. Others have succeeded. You can enroll Monday, Wednesday and Friday Evenings.
309 BROAD STREET
THE ELYRIA Business College

AL DAUGHERTY IS WEDDED TO MISS ALBAUGH

WELLINGTON, April 23.—Miss Veda Corrine Albaugh, daughter of Mr. and Mrs. Henry Clayton Albaugh, of Eaton, Ohio, and Albert Daugherty, son of Mr. and Mrs. Fred Daugherty, of Wellington, were married at the home of the bride's parents on Saturday afternoon.

The beautiful Albaugh home was artistically decorated in the color scheme of rose and gold. Jonquil flowers were used in profusion. The bay window of the living room, banked high with ferns and flowers with cathedral candles forming an arch above, was the altar for the ceremony.

Promptly at 2:30 in the afternoon, Miss Josephine Armstrong of Xenia, a college friend of the bride's, sang two songs. Mrs. John Michael, immediately following, softly played the well-loved Mendelsshon's wedding march.

The Reverend Mr. Irwin, pastor of the Presbyterian church, the groom and his best man, Alden Emery, formerly of Wellington, took their places at the altar. Miss Helen Albaugh, sister of the bride, dressed in Rose Crepe Romaine and carrying lavender sweet peas, acted as maid of honor. Mrs. B. F. Shaufelberger, of Detroit, a recent bride, wore her wedding dress of white sati nand pearls, carrying Ophelia roses and lavender sweet peas acted as matron of honor. Catherine Gale, of Eaton, O., dressed in blue crepe Romaine, carrying pink roses was bridesmaid.

The bride looked beautiful in her dress of ivory satin and lace covered with orange blossoms. On her head she wore a crown of orangle blossoms which enhanced her natural beauty, and making her wedding costume ideal. She carried the bride's bouquet of white roses and Valley Lilies.

Little Hanna Mary Silbers was the flower girl.

Following the ceremony, Miss Cyrena Van Gordon, of the Chicago Grand Opera Company, and a Columbia artist, sang a beautiful contralto solo for the guests.

A wedding luncheon was served in the dining room, college friends of the bride helping to serve the guests.

Out of town guests included Mr. and Mrs. Fred Daugherty, of Wellington. Dorothy Loudonbaugh and Buelah Young, of Sidney, O.; Miss Mary Appleby, of Richmond, O.; Cyrena Van Gordon and her mother Mrs. Cora Pocock, of Chicago; Mr. and Mrs. Yant and daughters, Mary and Louise, of Indianapolis; Carolyn Miller, Mrs. B. Day, Justine Carlier, Morris Highland, W. H. Hiestand, of Cincinnati; Helen Hinkson, and Lavina O'Neil, of Miami University; Lois Faist and Margery Burnett, of Hamilton, O.; Charles French, of Piqua, O.; Eleanor Carroll and H. Roollo, of Bucyrus, O., and Charles Katteman and Alice Hull, of Dayton.

Mr. Daugherty is a well known Wellington man, a junior member of the Daugherty & Robinson Co., clothiers.

After a brief motor trip he and his bride will make their home in their newly built and beautiful home on East Main street. Hosts of friends are wishing them happiness in their married life.

CIRCLE ENJOYS MEET

WELLINGTON, April 23.—Mrs. T. M. Pfeiffer assisted by Mrs. M. Smith, Mrs. Burns and Miss Bertha Holliday, entertained the Circle of the Methodist church at her home on Friday afternoon. Over 50 members were present. A fine program was given consisting of the following.

Solo—Miss Gertrude Dibble.
Solo—Mrs. Carl Townsend.
Solo—Mrs. Clarence Dirlam.
Readiigs—Miss Lucile Rolce.

WELLINGTON HIGH WINS

WELLINGTON, April 23.—Wellington High is rejoicing over the fact that they were winners in the county contest of the State music contest. Three Wellington students will be chosen to go to Columbus, O., and participate in the state contest. The five contestants were Helen Watts, Lawrence Wells, Dean McClellan, Marion Sponseller and Gertrude Witbeck.

P. A. SPIETH, D. C.
CHIROPRACTOR
Nine Years' Practice in Elyria
Over Woolworth's

Lessons Given in
China Painting
Elyria Phone 30814
Lorain Phone 62387

Ruggles Beach
DANCING
Every Friday Evening
Commencing April 6th

THE APRON SHOPPE
353 WEST SECOND
HEMSTITCHING, HOUSE DRESSES, BUTTONS, PORCH DRESSES, APRONS, LAD AN' LASS PANTY WAISTS

BUSICK'S
333 BROAD ST.—PHONE 2032—OVER HECOCK FLORAL CO.
HEMSTITCHING AND PICOTING
Skirts pleated in all styles. Hand-made flowers—large stock
WORK GUARANTEED PRICES REASONABLE

CONCERT
Choral Dept. Musical Art Society
PROF. MAURICE KESSLER, Director
Assisted by
MRS. FLORENCE HALL, Soprano
MRS. KARL REEFY, Alto
MISS RUBY ANDERSON, Harp
MESSRS. ALVIN BEMIS and WM. CONRAD, Violins
MR. MAURICE KESSLER, Viola d' Amore
MRS. A. F. TERRY and MR. JAMES H. HALL, Accompanists.
TUESDAY EVENING, APRIL 24th
CONGREGATIONAL CHURCH
TICKETS 50 CENTS 8:00 P. M.

Bon Ton Millinery
OFERS TUESDAY ONLY
75 Trimmed Hats, $4.95 Value
$1.95
BON TON MILLINERY
New City Market East of Postoffice

LOANED WITHOUT COST
THE GRAND PRIZE
Eureka
VUCUUM CLEANER
During Spring Housecleaning
A wonderful offer! Upon request we will deliver to your door on five days' free cleaning trial a new Eureka. Use it without cost just when you need a cleaner the most—during housecleaning.
This Free Loan Offer Expires May 19
Only a limited number of cleaners are to be loaned. Don't pay a man to beat your rugs. Use the Eureka instead. Then if you decide to buy you can pay.
Only $5.00 Down Balance Easy Monthly Payments
Make this five-day test at our expense. See how thoroughly the Eureka will clean the entire house. See how much time, labor and expense it saves. This free loan offer enables you to prove its wonderful merits before you buy and our easy payment plan allows you to pay for it at the rate of a few cents a day.
PHONE, CALL OR SEND COUPON TODAY—2297-2298
The Lewis Mercantile Co.
FREE LOAN COUPON
(Set Your Name and Address Here)
Send me details of your free trial offer.
Address ....

For [illegible] Suit [illegible] and [illegible]

25 S[illegible] Twi[illegible] $32.[illegible]

25 S[illegible] made [illegible] regu[illegible]

15 C[illegible] $16.[illegible]

Newspapers.com

Tomorrow SUBURBAN DAY

EVERY ONE PARTICIPATING PROFITS

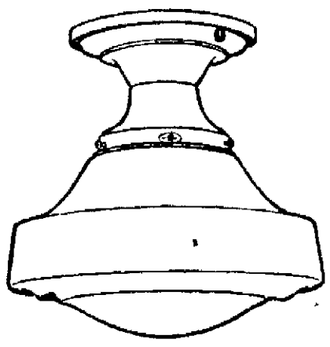

Only 10 More Days

To avail yourself of the opportunity to place a

Daylight Kitchen Unit

in your home on the liberal payment plan of

50c Per Month

6.00 pays for the unit installed in your home and you can pay for it at the rate of 50c per month.

e one of the many happy homes in Elyria that are enjoying the Day light Kitchen Unit.

ial 2331 today for a 30 day free trial. Just a phone call, that's all.

The Ohio Public Service Co

Phone 2331 405 BROAD STREET

Boudoir LampS

Metal Bases, silk shades with metal overlaid frames, complete

$2.49

Ivory Bases with hand painted glass shades

$4.95

Boylan's

Flowers

Without An Equal in Price in Lorain County

We sell Cut Flowers, Plants and Funeral Designs at low prices others cannot reach, for our overhead expenses are small. Because our expenses are small we give the customers the benefit. One order with us will convince you of our statements. Corsages, Decorating and Special Events given prompt attention.
All orders which are unsatisfactory in any way gladly replaced. ....

...Watch for the Opening of our New Store...

John J. Resar

"The Florist With a Conscience"

318 East Broad St. Phone 3112

Saul's

371 BROAD

SALE OF

Sport Coats 12.95

Special for Suburban Day

Lot of Sport and Johnny Coats of all wool Polair over plaids and solid colors, sizes 12, 14 & 16, regular $17.95, save 3 to 5 dollars, at 12.95

Other specials in dresses, wraps, capes and coats at Reduced Prices.

Melanie Farr Shop

38 Turner Block
COURT STREET

Specials for Suburban Day

Dresser Scarfs stamped and hemstitched at 50c

3 piece Dresser or Buffet sets stamped on best quality cotton, linen crash and tan linen 50c and 75c

We do Hemstitching, Stamping and Cover Buttons

TUESDAY, APRIL 24th

Cook's Parlor Millinery

CORNER SECOND AND EAST AVE.

SUBURBAN DAY SPECIALS

One Special ot of attractive and neat appearing Dress Hats $2.75

A nice assortment of Children's Fancy Sport Hats ..... $3 & $3.50

Wreathes, Flowers and Feathers for trimming home made hats at Reduced Prices.

Hand made Hats of every design and color, regular values $10, $12, $14, for Tuesday only $7.50

You Can Do Better at Fay Co.

FAY CO.

383 Broad Street
Where Style, Quality and Prices Meet

Specials for uburban Day

Tuesday Only

one day we offer 50 Wraps, made of Velour, all silk lined, regular $27.50 $29.50 values, special

$16.95

uits made of Tricotine and Poiret ll, all silk lined, regular $29.50 and 50 values, special Suburban Day

$18.95

port Coats, all lined, side effects, e of Polaire Cloth and Over Plaids, lar $27.50 values, special

$14.95

oats, half-lined and unlined, regular 50 vaiues, special

$9.95

BUY IT AT **MUIR'S** The Profit Is Yours

ORIGINAL CUT RATE

413 Broad St. 8 A. M. to 9:30 P. M.

Electric CURLING IRONS

Every One Guaranteed Highly Nickle Plated Handle Will Not Get Hot Six Foot Unbreakable Cord — Iron so Designed That it positively cannot overheat ,regularly $5.00 Tuesday only

$1.98

OTHER EXTRA SPECIALS

$2.50 Houbigant's Quelques Fleurs Face Powder	$1.69
50c Woodbury's Face Powder	23c
65c Pond's Creams	43c
85c Vivette Creams, Joncaire's famous French Creams	69c
85c Royal Lemon Cream, a cleanser and bleach	69c
60c Pompeian Rouge	39c
$1.50 Fascination Twin Compact (with daylight or night rouge)	$1.19
25c Cuticura Soap	19c
$3 Coty's L'Origan Perfume per ounce	$2.19
$1 Mavis Toilet Water	69c
35c Odoreno	22c
50c Hinds Honey and Almond Cream	34c
50c Neet Depillatory	36c
50c Pepsodent	31c
35c Eimwood Dental Cream, the Emetine Paste	29c
50c Boncilla Package of Beauty	34c
29c Imported Castile Soap 2 for	23c
$1.25 Lydia Pinkham's Vegetable Compound	83c
35c Bayer's Aspirin	27c
$1.50 Syrup of Hypophosphite, the spring builder without an equal	88c
$1.20 Scott's Emulsion	79c
$1 Wampoles Cod Liver Oil	69c
35c Freezone	28c
25c Johnson's Red Cross Talcum	17c
60c Try-A-Cup Coffee, 2 lbs. for	59c
$1 Guaranteed Rubber House Aprons	59c
$2 Whirling Spray Syringe	$1.39

PUT AWAY YOUR WINTER'S SUPPLY OF EGGS NOW. ENJOY EGGS IN JANUARY AT APRIL PRICES

Use Muir's Water Glass, Tuesday Special

19c PER PINT PER QUART 33c

The Quality Store

The Style Center

BROAD STREET
ELYRIA·OHIO

The Season's Outstanding Opportunity in

Smart Sport Coats for Tuesday's Selling

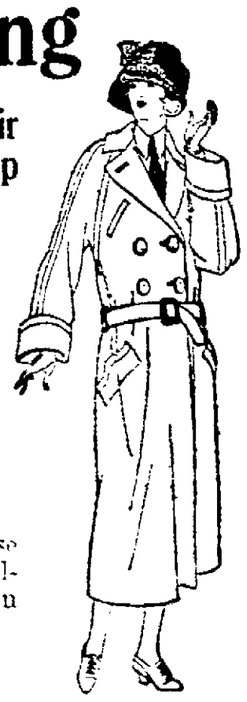

Featuring Styles That Are Compellingly Attractive in Their Swagger Lines. Revealing New Overplaid Fabrics, worth up to 25.00, sizes for Women and misses. Sale price

14.95

You cannot really appreciate these wonderful values until you have seen these superb coats—feel their soft textures and noted their clean, trim fit...Excellently man-tailored of those soft light weight over-plaid fabrics so much in vogue now.

Colors include Natural Tans, Gray, Havana, with contrasting stripes.

Petticoats

4 dozen Radium Silk Petticoats in all shades. Tuesday special 2.65

Silk Hose

Semi fashioned pure silk Hose with lisle toe and heel, black and cordovan Tuesday special 1.00

Sweaters

5 dozen slip over wool sweaters in all shades Tuesday special 1.85

Society

2319—TELEPHONES—2319

Y. W. C. A. Educational Group Plan Active Meet on Tuesday

The meeting of the Educational Group will be held tomorrow evening at 5:45 o'clock in the gymnasium of the Y. W. C. A.

The Federation girls will meet with the members and will have the privilege of hearing the Rev. Joel Hayden of Cleveland, speak.

Those who heard Mr. Hayden here last spring will remember his ability of presenting his subject in a most graphic manner. He will speak on "World Conditions."

Miss Adele Brown will act as hostess for the evening. Miss Elizabeth Rich will talk on Mother's Day, and Mrs. H. M. Ebert, as chairman of the House committee, will give a report of her department. Miss Myrtle Miller, as president of the Federation, will give a report on the activities of this club.

ELYRIA CLUBS FOR THIS WEEK

Club activities for this week are, The Young Men's Business Club will meet for dinner on Tuesday evening at 6:30 o'clock at the Y. M. C. A. Julian Tyler of the Tillotson-Wolcott Company of Cleveland, will be the speaker and music will be furnished by the Rag Bag Trio.

At the regular luncheon of the Exchange Club on Tuesday, an address will be given by A. C. Corfman of the local club, his subject being "The One Hundred Per Cent Man."

The Rotary Club will hold its last meeting of the club year on Tuesday noon and there will also be a celebration of the birthdays of various members.

The Kiwanis Club will have a "travel luncheon" on Thursday. Professor D. R. Moore of Oberlin College, is the speaker, his subject being "Our Relation to the Caribbean Islands."

Monday Night.

Sons of Veterans to have initiation.

Knights of Columbus, District Deputy Frank Cullidan of Cleveland, to visit local knights.

Last rehearsal of Choral Department of Musical Art Society at First Congregational church at 7:30 p. m.

Brotherhood of American Yeomen meets in I. O. O. F. hall.

American Legion Auxiliary meets at 8:00 p. m. in Legion rooms.

Tuesday.

Women's Welsh Club with Mrs. Samuel Saville of High street.

East Side Division of W. C. T. U. with Mrs. L. C. Young of Park avenue, at 2:30 p. m.

Mrs. Florence Holcombe, 411 West avenue, hostess to '01 Literary Club.

Elyria Post No. 12, American Legion, holds meeting.

Social meeting of Ladies' Auxiliary of Knights of St. John.

Annual concert of Choral Department of Musical Art Society at 8:00 p. m. in First Congregational church.

Chatabit Club with Katherine Nitch of West River street.

Eagles to give special dance at their hall.

Elks Lodge meets in their hall.

Frank S. Harmon Lodge regular meeting.

Sunday school teachers and officers of Grace Lutheran Church monthly meeting.

Federation Girls of Y. W. C. A. meet for supper.

Westminster Council of United Presbyterian Church monthly meeting.

Friendly Bible Class meets at First Baptist church.

Odd Fellows Lodge meets in their hall.

Women's Benefit Association meets in Wurst hall.

Exchange Club, A. C. Corfman of Elyria to give talk on "The One Hundred Per Cent Man."

Rotary Club last meeting of year; also celebration of birthdays of members.

Young Men's Business Club, Julian Tyler of Tillotson-Wolcott Company, Cleveland, to be the speaker.

Free Pre-Natal Clinic at Public Health Center from 1 to 5 p. m.

Wednesday.

Entre Nous Club with Mrs. [illegible] Smith of Lorain.

Helping Hand Society of [illegible] Spiritualist Church with Mrs. [illegible] Refenning of [illegible]

Idlewhile Club with Mrs. [illegible] Snajdr of Second street.

Ladies' Auxiliary [illegible] E. social meeting [illegible] sented.

Circle No. 2 of St. [illegible] with Mrs. [illegible] church.

General Ladies' [illegible] Church [illegible] o'clock in [illegible] cles No. [illegible] charge of [illegible] at 2:15 p. m.

Modern Woodmen of America general meeting.

Moose Lodge meets in their hall.

I. O. O. F. regular meeting.

Sunday School Board of [illegible] Presbyterian Church monthly meeting.

Poinsettia Club with Mrs. [illegible] Winckles of Parkview court.

Thursday.

Division [illegible] Ladies' Aid of Church of Christ [illegible] with Mrs. [illegible] Bath, 243 Eastern Heights Blvd.

United Presbyterian Missionary Society, Mrs. [illegible] and Mrs. [illegible] hostesses.

Mrs. John Moon of LaGrange road to entertain Carlisle Neighborhood club.

Colonial Club with Mr. and Mrs. Fred Tite of Kaiser court.

Ninety-Five Club entertained by Mrs. Edna Mortimer at home of

Mrs. A. B. Taylor of Washington avenue.

Alta Mo Club with Mrs. Paul Wharton of Chestnut street.

Bethel Shrine social meeting.

Clan Robertson house-warming, all Scottish societies in Elyria and Lorain to be present.

Lucky Links Club with Mrs. P. Darnes of Highland court.

North Elyria Grange regular meeting.

Daughters of Scotia, Lady Robertson Lodge No. 96.

Eagle Lodge meets in their hall.

Kiwanis Club "travel luncheon," Prof. D. R. Moore of Oberlin, speaker.

Circle No. 1 of St. Paul's Church with Mrs. J. Gollneck of Sixteenth street.

Dorcas Society of Grace Lutheran Church.

Knights of Pythias meets in their hall.

Free Baby Clinic at Public Health Center from 1 to 2 p. m.

Friday.

A. F. F. W. Society meets with Mrs. Nellie Wolcott of Second street.

I. D. A. Club with Mrs. J. H. Thompson of Cambridge street.

Beacon Light Girls of St. Paul's Church with Miss Pauline Mosemy of Vulcan street.

Vermontia Club, Miss Myrtle Miller to entertain.

Sons of Veterans Auxiliary regular meeting in G. A. R. hall.

Ridgeville Grange dance at their hall.

Northwest Encampment.

Women's Relief Corps regular meeting.

Saturday.

State Music Memory Contest to be held at Columbus.

MISS MARGARET IHDE WEDS HOWARD RAY

Miss Margaret Ihde, daughter of Mr. and Mrs. A. G. Ihde of Columbus street, and Howard Ray, son of Mr. and Mrs. Walter Ray of Columbus street, were married on Saturday afternoon at two o'clock by Rev. W. C. Birkner at his home on Eastern Heights Boulevard.

The bride wore a blue suit with hat to match and had a corsage bouquet of bride's roses. She was attended by Miss Beatrice Ray, sister of the groom, and Clarence Meinke served as best man.

On their return from their wedding trip, Mr. and Mrs. Ray will reside with his parents at 229 Columbus street, for the present.

Mrs. Ray is a member of St. John's Lutheran church and is employed as a stenographer at the General Phonograph Company, Mr. Ray is employed at the Troxel Co.

ROLLIN HITES SURPRISED ON BIRTHDAY

A party of sixteen friends delightfully surprised Rollin Hites at his home on West street, Saturday evening, when they gathered to celebrate his sixteenth anniversary.

An enjoyable evening was spent with games, music and dancing and a delicious luncheon was served by Mrs. Hites. A color scheme of red and white was used in decorating the room. Rollin Hites was presented with a lovely gift in remembrance of the occasion and the guests on departing wished him many happy returns of the day.

Those present were Mildred Holtz, Grace Bruce, Helen Abramoska, Alfe Roginbotham, Katherine Tichner, Beatrice Beck, Sephrona Stevens, Elizabeth Devinney, Frank Hissle, Kenneth Higgie, Kenneth Bremmer, Arthur Moely, Richard Knott, Will Morris and Clyde Refenning.

STEWART-ROTH NUPTIALS

Miss Elma Roth, daughter of Mrs. Bertha Roth of Washington avenue, Lorain, and Jack Stewart, son of William Stewart of Elyria, were united in marriage on Friday afternoon [illegible] o'clock. The ceremony was performed by Rev. [illegible] at the parsonage of St. John's [illegible] church.

[illegible] a blue suit with [illegible] The couple were [illegible] will make their [illegible]

[illegible] employed [illegible] J. B. Moss [illegible]

[illegible] NUPTIALS

[illegible]

CHURCH [illegible]

[illegible]

Mrs. [illegible] and Mrs. [illegible] will be hostesses [illegible] Mission Study club on Friday.

Mr. and Mrs. James Atkinson and little son Billie, returned last evening to their home in Cleveland, after spending the week with Mr. and Mrs. J. C. Lloyd of Bond street.

STYLES FOR THOSE WHO STILL KNIT

The girls who are still knitting will want to start now to make the host of sweaters and scarfs which are always necessary for the summer wardrobe. This pretty slip-over sweater is made of gray yarn in a fancy lacey stitch.

CITY BREVITIES

Mr. and Mrs. Hugh MacLaren and family of New Castle, Pa., were the week-end guests of Mr. and Mrs. Schroeder of Twelfth street.

Mr. and Mrs. Wilson and Miss Martha Coverdale of Amherst, spent Sunday with Mrs. A. Heginbotham of Woodland avenue.

Mrs. Charles Huttinger of Lakewood, visited their cousin, Miss Theresa Herbert, 123 Chase street, on Sunday.

Mrs. Juanita Clark of East avenue, returned today from Washington, D. C., where she attended the Authors' National Breakfast Party at Hotel Willard, on Saturday. Mrs. Clark was the guest of the president of the association, Mrs. Crete Hutchinson.

Mr. and Mrs. Roy Tompkins and children of Brooklyn street, and Mr. and Mrs. Fred Eady and son Robert of East avenue, motored to Weston on Saturday and spent the week-end with Mrs. Tompkins' parents, Mr. and Mrs. Fred Menike.

W. D. Pitcher of Boston, was the week-end guest of Mr. and Mrs. A. G. Smith of West avenue.

Miss Rachel Hornby of this city, visited at the home of her parents, Mr. and Mrs. Fred Hornby of LaGrange, on Friday evening.

Mrs. Walter Hines of Seventh street, attended a pre-nuptial party for Miss Virena Cable, at the home of Miss Sarah Brown of Seventh street, Lorain, on Friday evening.

Leonard Smith, year old son of Mr. and Mrs. Lloyd F. Smith of North Olive street, who has been seriously ill with bronchial pneumonia, is getting along nicely. Miss Hannah Nolen was his nurse during his illness.

E. W. Stolzenburg, who has spent the past two years at Tujunga, California, returned to Elyria on Sunday and is visiting his parents, Mr. and Mrs. Henry Stolzenburg, Sr., of Harvard avenue.

Miss Margaret Baxter of Twenty-third street, Lorain, spent Sunday in this city.

Mrs. Andrew Neufer and Mr. and Mrs. Alfred Alexander of Neufer court, visited Mr. and Mrs. George Spitzer of Grafton, on Sunday.

Mrs. C. H. Peters of Hamilton street, had as her Sunday guests her sister, Miss Anna Duscha of Lakewood, and her cousins, Mr. and Mrs. A. R. Naverska and sons Howard and Bobbie of West Park.

Mr. and Mrs. George Clausius of Spruce street, entertained Mr. and Mrs. Fred Ott of West street, and Mr. and Mrs. Ernest Emerich and son of Brownhelm, at dinner on Sunday.

Among that who witnessed the launching of the steamer W. R. Warner at the American Shipbuilding Yards at Lorain, Saturday noon, were Mr. and Mrs. Alfred Alexander of Neufer court, Miss Doris Hance of East avenue, and Stewart Spitzer and Raymond Alexander of Grafton. Mr. Alexander is accountant for the Thordilson Steamship Company by which the steamer W. H. Warner will be used.

Mr. and Mrs. N. Neufer and family of School street, visited Mr. and Mrs. J. Neufer of Cleveland on Sunday.

Mrs. Urban Born, who has been very ill at her home on Harvard avenue for the past [illegible] is now slowly convalescing.

John Bayer, manager of the ready-to-wear department of the Lewis Mercantile Company, left yesterday afternoon on a buying trip to New York.

The [illegible] Knights of St. John [illegible] morrow evening and [illegible] ments and a baby shower will occupy the evening.

MARRIAGE LICENSES

Frank Poles, 27, farmer, [illegible] and Mayme Van [illegible] Rev. Wetzel [illegible]

Howard F. Ray, 25, sawyer, and Margaret M. Ihde, 2[illegible], stenographer, both of Elyria. Rev. Birkner.

Civic Club Anniversary Luncheon, Albers Villa, Tuesday, May 1st. Tickets on sale at Central Book Store, Tuesday and Wednesday, April 24th and 25th. Sale of tickets closes Wednesday at 6 p. m.

MY HUSBAND'S LOVE

Adele Garrison's New Phase of

Revelations of a Wife

Copyright, 1923, by Newspaper Feature Service, Inc.

The Visitors the Knock on the Door Brought Dicky and Madge.

I WHIRLED at the sound of the knock which had just sounded on the living room door of our tiny apartment, and stared at Dicky dumbly.

"What the old Harry! At this time of night!" he muttered, as he strode toward the door.

I caught at his arm as he passed.

"Don't open it!" I pleaded in a frantic whisper. "You don't know who it may be or whether—"

He shook off my arm, not unkindly fashion, but decidedly.

"Don't be silly!" he commanded curtly, and as he turned the key of the lock and threw open the door I watched him with a trembling fear which was tempered with distinct resentment at his manner. Then he took a step backward, and I, who had been ready to fly to his defense, turned away in a mighty effort to keep from exploding into audible laughter.

For, advancing into the room with exaggerated mincing steps was the figure of the woman who occupied the other suite of housekeeping apartments down the hall, the queer neighbor whom I had mentally christened "the Woman of the Onion," because of the bizarre hat she had negotiated but a few hours before.

But what a transformed figure she presented! This was my first thought when, after conquering my risibles, I turned toward her. The voluptuous body which had appeared distinctly plump beneath the rippling folds of the blue kimono she had worn on her errand of the afternoon, was now so competently corseted and brassiered that she appeared almost slender in the extremely modish but rather simple dark-blue taffeta gown with scarlet beadings which she wore.

"We're Old Pals."

A garish string of large beads of the same scarlet hue swung nearly to her knees, and the same tint was carried out smartly enough as the only touch of color in her big picture hat of black velvet with curled feather edging, which topped her elaborately marcelled coiffure.

With feminine intuition I glanced furtively at her stockings. No, I had not guessed wrong! They were of dark blue silk, with scarlet clocking, and the fancy buckles which adorned her smart patent leather pumps had scarlet as the predominant tint of their intricate beading.

Diamonds, or good imitations, glittered in her ears, while across the bodice of her gown stretched an immense bar [illegible] of the same stones. And upon [illegible] insistingly toward Dicky were several elaborate and apparently costly [illegible]

"How do you do?" she said, with her [illegible] blue eyes, at once so naive and so [illegible] roving over Dicky with patent [illegible] approval.

Never before have I seen my debonair husband even momentarily nonplussed by any social emergency, but he actually retreated another step backward toward me, as he murmured mechanically:

"How do you do?"

He ignored the proffered hand also, but she was adroit enough quickly to [illegible] the outstretched hand to her dangling chain of beads and swung them as she talked.

"We haven't had the pleasure of meeting you yet, I think, Mr. Graham," she went on with an air which she evidently fondly cherished as "real society stuff."

"Now me and Mrs. Graham, we're quite old pals now. There's nothing makes neighbors so quick, I think, as borrowing offen each other—that is," she cocked a contemplative eye at me, "if they pay back."

"Petey Marks, That's Us."

She was quite out of breath by this time, but she took a deep inspiration and began again.

"I s'pose you're wondering how we know your names, but that's easy if you just think it out. We looked at the card over the letter-box in the front hall. Some classy moniker, I was telling Petey, only just now. Now ours isn't a bit like that. Marks. Petey Marks—that's us, only on the card we got only P. Marks. Oh, I forgot! You haven't met my husband. Excuse me, Petey."

She stepped aside, and from behind her bouffant skirts there appeared a slack little man, more than a head shorter than she and of extremely slender proportions, with the smallest hands and feet I have ever seen attached to a man's body.

That he was much younger than his buxom wife was plainly to be seen. Also plain was the fact that he was not nearly so prepossessing as she. His features, of a distinctly Oriental cast, were set in hard calculating lines, his small black eyes darted from one face to the other, while his sleekly glossed hair and carefully manicured hands, and a certain exotic touch to his perfectly groomed clothing marked him as belonging to the "lounge lizard" class.

"This is my husband," Mrs. Marks said proudly, and Dicky, as he muttered a curt "How-dye-do," stepped forward quickly in front of me as if he were [illegible]

HOUSEHOLD HINTS

BY MRS MORTON

MENU HINT

Breakfast.

Oranges.
Cornmeal Pancakes. Syrup.
Fried Cakes. Coffee.

Luncheon.

Scalloped Corn.
Lettuce Sandwiches.
Lemon Rice Pudding.
Tea and Milk.

Dinner.

Chop Suey. Boiled Rice.
Lettuce Salad.
Pineapple Pie. Coffee.

TODAY'S RECIPES

Cornmeal Pancakes—Scald one cup cornmeal with one cup boiling water; cool. One cup white flour, one or two well beaten eggs, one teaspoon sugar, one of salt, one cup sweet milk. Add to cornmeal with one teaspoon baking powder and bake on hot griddle.

Fried Cakes—One cup sugar, one tablespoon melted butter, two eggs, one cup milk, one-half teaspoon of salt, two large teaspoons baking powder, one teaspoon vanilla, flour to make a soft dough. Roll and cut out and fry in deep fat. When cold put a few at a time in a paper bag containing confectioners' sugar and shake. This sugars them evenly.

Lemon Rice Pudding—Cook one-half cup of rice in one quart of milk until soft, add two well beaten egg yolks, one-half cup sugar, half a teaspoon salt, the grated rind of a lemon and a little of the juice. Cook until thick, pour in baking dish, whip whites stiff, sweeten with powdered sugar, add a tablespoon of lemon juice, and put in the oven to brown. Serve cold.

Pineapple Pie—One can grated pineapple, two teaspoons lemon juice, half cup sugar, two egg yolks. Mix pineapple, sugar, lemon juice and egg yolks slightly beaten and put in lower crust and bake in moderate oven. Cover with meringue when slightly cool and make top crust of strips of paste.

Chop Suey—One cup sliced onion, one cup shredded celery, one-half pound chopped meat, one tablespoon sugar, three tablespoons chop suey sauce, salt to taste. Cut meat in small pieces and brown in hot fat, add onions and celery and cook ten minutes. Add one cup of hot water, or meat stock if you have it, cook all until tender, add sauce and seasoning, also a little thickening if desired, and serve. Serves four.

WHAT TO SERVE

With roast beef, horseradish.
With roast veal, tomato sauce.
With roast mutton, currant jelly.
With roast pork, apple sauce.
With roast lamb, mint sauce.
With roast turkey, chestnut dressing, cranberry jelly.
With roast goose, tart apple sauce.
With roast duck, black currant jelly.
With roast quail, currant jelly.
With roast chicken, corn fritters.
With cold boiled tongue, olives.
With veal sausage, tomato sauce.

SUGGESTIONS

The compartment idea in table ware includes both vegetable and relish dishes. Usually two parts are provided, although for bonbons as many as six sections are seen.

If you haven't time to make a chocolate frosting melt a cake of ordinary sweet chocolate with two tablespoonfuls of rich milk and spread on the cake.

HOSPITAL NOTES

Admissions: Edward Gaser, 121 Lodi St.; Cook Hicks, Homerville; L. Brandt, R. D. 3, Elyria; Herman Leppen, Oberlin Road.

Discharges: Dorothy Chill, 101 McKinley St., Sandusky; Mrs. John Metera and baby girl, 1806 West Ave.; Elmer Fisher, R. D. 3, Elyria; Mrs. Frank Andress, 123 Riverdale Ct.; Doris Whitney, 11 South Cedar St., Oberlin; Henry Butcher, 101 Malcom Ct.; Leonard Smith, 126 North Park St., Oberlin; Mrs. Chas. Wise, Grafton; Chas. Kunzler, Wellington; Mrs. Harry Lucas, Wellington.

To Cure a Cold in One Day

Take Laxative BROMO QUININE (Tablets.) Druggists refund money if it fails to cure. The box bears the signature of E. W. Grove. 30c.

Money to loan on farm property under Government supervision.

GILBERT BROS.

23 Bedington Bldg., Elyria, Ohio

John C. Everard

INSURANCE

Your home is your castle—have you fully protected it?

Now Located in New Bank Building

Suite 205 Phone 3127

You Lose While You Wait

While others are enrolling each week, there is a desk for you. A dependable training leading to positions. Others have succeeded. You can enroll Monday, Wednesday and Friday Evenings.

309 BROAD STREET

THE ELYRIA Business College

AL DAUGHERTY IS WEDDED TO MISS ALBAUGH

WELLINGTON, April 23.—Miss Veda Corrine Albaugh, daughter of Mr. and Mrs. Henry Clayton Albaugh, of Eaton, Ohio, and Albert Daugherty, son of Mr. and Mrs. Fred Daugherty, of Wellington, were married at the home of the bride's parents on Saturday afternoon.

The beautiful Albaugh home was artistically decorated in the color scheme of rose and gold. Jonquil flowers were used in profusion. The bay window of the living room, banked high with ferns and flowers with cathedral candles forming an arch above, was the altar for the ceremony.

Promptly at 2:30 in the afternoon, Miss Josephine Armstrong of Xenia, a college friend of the bride's, sang two songs. Mrs. John Michael, immediately following, softly played the well-loved Mendelsshon's wedding march.

The Reverend Mr. Irwin, pastor of the Presbyterian church, the groom and his best man, Alden Emery, formerly of Wellington, took their places at the altar. Miss Helen Albaugh, sister of the bride, dressed in Rose Crepe Romaine and carrying lavender sweet peas, acted as maid of honor. Mrs. B. F. Shaufelberger, of Detroit, a recent bride, wore her wedding dress of white sati nand pearls, carrying Ophelia roses and lavender sweet peas acted as matron of honor. Catherine Gale, of Eaton, O., dressed in blue crepe Romaine, carrying pink roses was bridesmaid.

The bride looked beautiful in her dress of ivory satin and lace covered with orange blossoms. On her head she wore a crown of orangle blossoms which enhanced her natural beauty, and making her wedding costume ideal. She carried the bride's bouquet of white roses and Valley Lilies.

Little Hanna Mary Silbers was the flower girl.

Following the ceremony, Miss Cyrena Van Gordon, of the Chicago Grand Opera Company, and a Columbia artist, sang a beautiful contralto solo for the guests.

A wedding luncheon was served in the dining room, college friends of the bride helping to serve the guests.

Out of town guests included Mr. and Mrs. Fred Daugherty, of Wellington, Dorothy Loudonbaugh and Buelah Young, of Sidney, O.; Miss Mary Appleby, of Richmond, O.; Cyrena Van Gordon and her mother Mrs. Cora Pocock, of Chicago; Mr. and Mrs. Yant and daughters, Mary and Louise, of Indianapolis; Carolyn Miller, Mrs. B. Day, Justine Carlier, Morris Highland, W. H. Hiestand, of Cincinnati; Helen Hinkson, and Lavina O'Neil, of Miami University; Lois Faist and Margery Burnett, of Hamilton, O.; Charles French, of Piqua, O.; Eleanor Carroll and H. Roollo, of Bucyrus, O., and Charles Katteman and Alice Hull, of Dayton.

Mr. Daugherty is a well known Wellington man, a junior member of the Daugherty & Robinson Co., clothiers.

After a brief motor trip he and his bride will make their home in their newly built and beautiful home on East Main street. Hosts of friends are wishing them happiness in their married life.

CIRCLE ENJOYS MEET

WELLINGTON, April 23.—Mrs. T. M. Pfeiffer assisted by Mrs. M. Smith, Mrs. Burns and Miss Bertha Holliday, entertained the Circle of the Methodist church at her home on Friday afternoon. Over 50 members were present. A fine program was given consisting of the following.

Solo—Miss Gertrude Dibble.
Solo—Mrs. Carl Townsend.
Solo—Mrs. Clarence Dirlam.
Readings—Miss Lucile Rolee.

WELLINGTON HIGH WINS

WELLINGTON, April 23.—Wellington High is rejoicing over the fact that they were winners in the county contest of the State music contest. Three Wellington students will be chosen to go to Columbus, O., and participate in the state contest. The five contestants were Helen Watts, Lawrence Wells, Dean McClellan, Marion Sponseller and Gertrude Witbeck.

P. A. SPIETH, D. C.
CHIROPRACTOR
Nine Years' Practice in Elyria
Over Woolworth's

Lessons Given in
China Painting
Elyria Phone 30814
Lorain Phone 62387

Ruggles Beach
DANCING
Every Friday Evening
Commencing April 6th

THE APRON SHOPPE
353 WEST SECOND
HEMSTITCHING, HOUSE DRESSES, BUTTONS, PORCH DRESSES, APRONS, LAD AN' LASS PANTY WAISTS

BUSICK'S
333 BROAD ST.—PHONE 2032—OVER HECOCK FLORAL CO.
HEMSTITCHING AND PICOTING
Skirts pleated in all styles. Hand-made flowers—large stock
WORK GUARANTEED PRICES REASONABLE

CONCERT
Choral Dept. Musical Art Society
PROF. MAURICE KESSLER, Director
Assisted by
MRS. FLORENCE HALL, Soprano
MRS. KARL REEFY, Alto
MISS RUBY ANDERSON, Harp
MESSRS. ALVIN BEMIS and WM. CONRAD, Violins
MR. MAURICE KESSLER, Viola d' Amore
MRS. A. F. TERRY and MR. JAMES H. HALL, Accompanists.
TUESDAY EVENING, APRIL 24th
CONGREGATIONAL CHURCH
TICKETS 50 CENTS 8:00 P. M.

Bon Ton Millinery
OFERS TUESDAY ONLY
75 Trimmed Hats, $4.95 Value
$1.95
BON TON MILLINERY
New City Market East of Postoffice

LOANED WITHOUT COST
THE GRAND PRIZE
Eureka
VUCUUM CLEANER
During Spring Housecleaning

A wonderful offer! Upon request we will deliver to your door on five days' free cleaning trial a new Eureka. Use it without cost just when you need a cleaner the most—during housecleaning.

This Free Loan Offer Expires May 19

Only a limited number of cleaners are to be loaned. Don't pay a man to beat your rugs. Use the Eureka instead. Then if you decide to buy you can pay.

Only $5.00 Down Balance Easy Monthly Payments

Make this five-day test at our expense. See how thoroughly the Eureka will clean the entire house. See how much time, labor and expense it saves. This free loan offer enables you to prove its wonderful merits before you buy and our easy payment plan allows you to pay for it at the rate of a few cents a day.

PHONE, CALL OR SEND COUPON TODAY—2297-2298
The Lewis Mercantile Co.

FREE LOAN COUPON
(Set Your Name and Address Here)
Send me details of your free trial offer.
Address ....

Tomorrow SUBURBAN DAY

EVERY ONE PARTICIPATING PROFITS

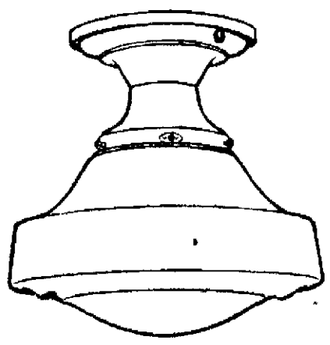

Only 10 More Days

To avail yourself of the opportunity to place a

Daylight Kitchen Unit

in your home on the liberal payment plan of

50c Per Month

$6.00 pays for the unit installed in your home and you can pay for it at the rate of 50c per month.

Be one of the many happy homes in Elyria that are enjoying the Day light Kitchen Unit.

Dial 2331 today for a 30 day free trial. Just a phone call, that's all.

The Ohio Public Service Co

Phone 2331 405 BROAD STREET

Boudoir LampS

Metal Bases, silk shades with metal overlaid frames, complete

$2.49

Ivory Bases with hand painted glass shades

$4.95

Boylan's

Flowers

Without An Equal in Price in Lorain County

We sell Cut Flowers, Plants and Funeral Designs at low prices others cannot reach, for our overhead expenses are small. Because our expenses are small we give the customers the benefit. One order with us will convince you of our statements. Corsages, Decorating and Special Events given prompt attention.

All orders which are unsatisfactory in any way gladly replaced. ....

...Watch for the Opening of our New Store...

John J. Resar

"The Florist With a Conscience"

318 East Broad St. Phone 3112

Saul's

371 BROAD

SALE OF

Sport Coats 12.95

Special for Suburban Day

Lot of Sport and Johnny Coats of all wool Polair over plaids and solid colors, sizes 12, 14 & 16, regular $17.95, save 3 to 5 dollars, at 12.95

Other specials in dresses, wraps, capes and coats at Reduced Prices.

Melanie Farr Shop

38 Turner Block
COURT STREET

Specials for Suburban Day

Dresser Scarfs stamped and hemstitched at 50c

3 piece Dresser or Buffet sets stamped on best quality cotton, linen crash and tan linen 50c and 75c

We do Hemstitching. Stamping and Cover Buttons

TUESDAY, APRIL 24th

Cook's Parlor Millinery

CORNER SECOND AND EAST AVE.

SUBURBAN DAY SPECIALS

One Special ot of attractive and neat appearing Dress Hats $2.75

A nice assortment of Children's Fancy Sport Hats ..... $3 & $3.50

Wreathes, Flowers and Feathers for trimming home made hats at Reduced Prices.

Hand made Hats of every design and color, regular values $10, $12, $14, for Tuesday only $7.50

You Can Do Better at Fay Co.

FAY CO.

383 Broad Street
Where Style, Quality and Prices Meet

Specials for Suburban Day

Tuesday Only

one day we offer 50 Wraps, made of t Velour, all silk lined, regular $27.50 $29.50 values, special

$16.95

Suits made of Tricotine and Poiret ill, all silk lined, regular $29.50 and .50 values, special Suburban Day

$18.95

Sport Coats, all lined, side effects, de of Polaire Cloth and Over Plaids, ular $27.50 values, special

$14.95

Coats, half-lined and unlined, regular .50 vaiues, special

$9.95

BUY IT AT **MUIR'S** The Profit Is Yours

ORIGINAL CUT RATE

413 Broad St. 8 A. M. to 9:30 P. M.

Electric CURLING IRONS

Every One Guaranteed Highly Nickle Plated Handle Will Not Get Hot Six Foot Unbreakable Cord — Iron so Designed That it positively cannot overheat .regularly $5.00 Tuesday only

$1.98

OTHER EXTRA SPECIALS

$2.50 Houbigant's Quelques Fleurs Face Powder	$1.69
50c Woodbury's Face Powder	23c
65c Pond's Creams	45c
85c Vivette Creams, Joncaire's famous French Creams	69c
85c Royal Lemon Cream, a cleanser and bleach	69c
60c Pompeian Rouge	39c
$1.50 Fascination Twin Compact (with daylight or night rouge)	$1.19
23c Cuticura Soap	19c
$3 Coty's L'Origan Perfume per ounce	$2.19
$1 Mavis Toilet Water	69c
35c Olorono	22c
50c Hinds Honey and Almond Cream	34c
50c Neet Depilatory	36c
50c Pepsodent	31c
35c Enwood Dental Cream, the Emetine Paste	29c
50c Bonrilla Package of Beauty	34c
20c Imported Castile Soap 2 for	23c
$1.25 Lydia Pinkham's Vegetable Compound	83c
35c Bayer's Aspirin	27c
$1.50 Syrup of Hypophosphite, the spring builder without an equal	88c
$1.20 Scott's Emulsion	79c
$1 Wampoles Cod Liver Oil	69c
85c Freezone	28c
25c Johnson's Red Cross Talcum	17c
60c Try-A-Cup Coffee, 2 lbs. for	59c
$1 Guaranteed Rubber House Aprons	59c
$2 Whirling Spray Syringe	$1.39

PUT AWAY YOUR WINTER'S SUPPLY OF EGGS NOW. ENJOY EGGS IN JANUARY AT APRIL PRICES

Use Muir's Water Glass, Tuesday Special

19c PER PINT PER QUART 33c

The Quality Store

The Style Center

BROAD STREET
ELYRIA·OHIO

The Season's Outstanding Opportunity in

Smart Sport Coats for Tuesday's Selling

Featuring Styles That Are Compellingly Attractive in Their Swagger Lines. Revealing New Overplaid Fabrics, worth up to 25.00, sizes for Women and misses. Sale price

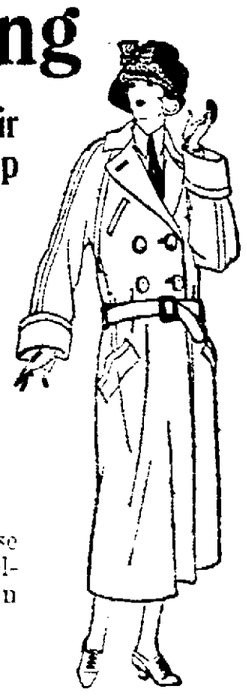

14.95

You cannot really appreciate these wonderful values until you have seen these superb coats— feel their soft textures and noted their clean, trim fit...Excellently man-tailored of those soft lightweight overplaid fabrics so much in vogue now.

Colors include Natural Tans, Gray, Havana, with contrasting stripes.

Petticoats

4 dozen Radium Silk Petticoats in all shades. Tuesday special 2.65

Silk Hose

Semi fashioned pure silk Hose with lisle toe and heel, black and cordovan Tuesday special 1.00

Sweaters

5 dozen slip over wool sweaters in all shades Tuesday special 1.85

Newspaper ARCHIVE.com